

# ART IN JUNE

## OPEN STUDIOS

Showcasing studios on the Kent & Surrey border

### 6-22 JUNE 2025



 @artinjunekent  @ArtinJuneKent

[www.artinjune.org](http://www.artinjune.org)



# Margaret Devitt Art

[www.margaretdevitt.co.uk](http://www.margaretdevitt.co.uk)

Figurative, abstract and semi-abstract art in oil, ink, oil and cold wax, mixed media and printmaking.

## Art in June 2025

- Jessops Farm Studios, Edenbridge, TN8 7AU
- 6-8, 11-15, 18-22 June, 10AM-6PM (open until 9PM Friday and Saturday evenings)

## South East Open Studios 2025

- 4 Stapleford Court, Sevenoaks, TN13 2LB
- 7-8, 11, 14, 18, 20-22 June, 11AM-6PM (other times available by appointment only)

**Oil and Cold Wax Workshop:** 9-10 and 16-17 June, 10AM-4PM (email for more info)

✉ [devittmargaret@gmail.com](mailto:devittmargaret@gmail.com)

☎ 01732 461532

📷 [@margaretdevittart](https://www.instagram.com/margaretdevittart)

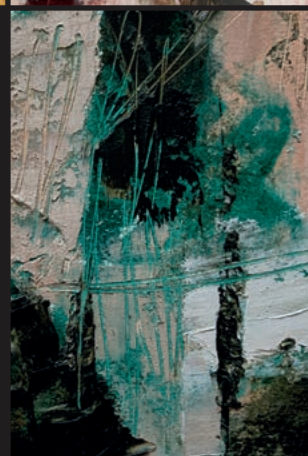



# Welcome to Art in June 2025

Welcome to Art in June 2025

This year we present our biggest ever show. In addition to some artists you will know, we have new artists and venues, which makes it very exciting.

This guide can only give you a taste of what's on offer and we hope you will be encouraged to visit as many of the studios as you can. Being an artist can be a lonely affair and you are one of the many reasons our artists get involved. We love meeting you; catching up and talking about our work makes it all worthwhile.

We have grouped studios together and recommended 'trails' to make your visits easy, including bike routes which have proved very popular. You can see these on our website.

Do come and experience the amazing creativity we have locally and maybe join in with a workshop or two. If you're really inspired, think about joining us in 2026.

We can't wait to welcome you.

Theo Gilbert  
Coordinator

## Key to opening times

F	S	S	M	T	W	T	F	S	S	M	T	W	T	F	S	S
6	7	8	9	X	11	12	13	14	15	X	17	18	19	20	21	22

■ open/artist not present ■ artist present ■ present, special opening times X closed  
Split cells: artist present for half day. Blank: studio closed

## Colour key to easily locate studios on map

■ Top left ■ Top right ■ Left bottom

Lots more information on our website: [www.artinjune.org](http://www.artinjune.org)

follow us  @artinjunekent  @ArtinJuneKent

If you would like to take part in Art in June next year, please refer to [www.artinjune.org](http://www.artinjune.org) from September 2025 onwards for details about registration.



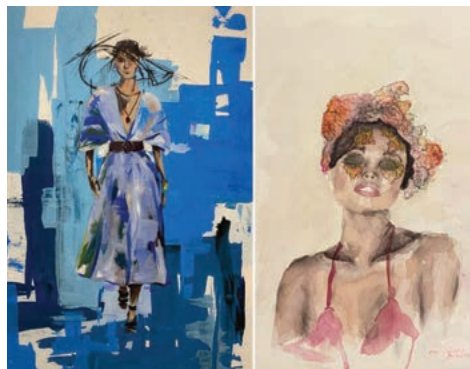

Acrylic on canvas, 60cm x 90cm, aquarelle and pen, 23cm x 34cm

## 01. Ellie Schwark

**Aquarelle artist, portraiture**

I am a self-taught young artist and have been using watercolours since I was little.

**T:** 07536 177106 **E:** ellie@incolourart.com

**W:** incolourart.com **IG:** @ellie\_incolour

37 Robyns Way TN13 3EB. Directions page 40.

**Open: 9am-6pm or by appointment**

F	S	S	M	T	W	T	F	S	S	M	T	W	T	F	S	S
X	7	8	9	X	X	X	X	15	X	X	X	X	X	X	X	X



Contemporary stoneware ceramics

## 02. Joh Hogan

**Wheel thrown ceramics**

Hand-crafted contemporary ceramics.

**T:** 07496 232356 **E:** info@johceramics.uk

**W:** www.johceramics.uk **IG:** @joh.ceramics

45 Mount Harry Road TN13 3JL. Directions page 40.

**Open: 12-5pm, Thurs 12-8pm**

F	S	S	M	T	W	T	F	S	S	M	T	W	T	F	S	S
6	7	8	X	X	X	12	13	14	15	X	X	X	19	20	21	22

## DIONE MCKENNA

**AT MY SEVENOAKS STUDIO**

Tuesdays, 11-5:30

Wednesdays, 11-5:30

Sundays, 11-1:30

95 Seal Hollow Road, Sevenoaks,  
TN13 3SA. Limited parking on drive

**AT MEREWORTH WINES**

Fridays, 10-5

Saturdays, 10-6

Sundays, 2:30-6

The Barn, Mereworth Wines,  
Tonbridge Road, ME18 5JD. Free car park



## Meadow painting workshops

Enjoy an introduction to oil painting at my Sevenoaks studio

We'll be painting a gorgeous summer meadow - no experience necessary!

Weds 11<sup>th</sup> Jun 2-4pm or Tues 17<sup>th</sup> Jun 11-1pm. £20, all materials included

Pre-booking necessary. Email: hello@dionemckennaart.com / Tel: 07949 572288





Paragon (detail), oils, 30cm x 30cm

### 03. Dione McKenna (see also page 13)

**Oil painter, landscapes, wildlife**

I'm an oil painter with a particular interest in native wildlife and the beautiful Kent countryside.

**T:** 07949 572288 **E:** hello@dionemckennaart.com

**Web:** www.dionemckennaart.com **IG:** dionemckenna\_art  
95 Seal Hollow Road, Sevenoaks TN13 3SA. Directions page 40.

**Open: 11am-5.30pm, Sun 11am-1.30pm**

F	S	S	M	T	W	T	F	S	S	M	T	W	T	F	S	S
X	X	8	X	10	11	X	X	X	15	X	17	18	X	X	X	22



Provencal lavender fields, oil on board, 18cm x 28cm

### 05. Angus Gribbon

**Landscape painter**

I work in oils, inspired by nature and the landscape.

**T:** 07917 769391 **E:** angusgribbon@aol.com

**IG:** @gribbonangus

Riverhill Himalayan Gardens TN15 ORR. Directions page 40.

**Open: 10am-4pm** | Normal garden entrance charges apply

W	T	F	S	S	M	T	W	T	F	S	S	M	T	W	T	F
4	5	6	7	8	X	X	11	12	13	14	15	X	X	X	X	X



Blossom, oil on canvas

### 04. Dawn Fletcher

**Painter**

Inspired by the natural world, I try to capture vibrant colours and a variety of shapes and forms.

**T:** 07970 686659 **E:** dawn.a.fletcher@icloud.com

**IG:** dfletche\_art

Riverhill Himalayan Gardens TN15 ORR. Directions page 40.

**Open: 10am-4pm** | Normal garden entrance charges apply

W	T	F	S	S	M	T	W	T	F	S	S	M	T	W	T	F
4	5	6	7	8	X	X	11	12	13	14	15	X	X	X	X	X



Pastels, paper, A4

### 06. Abbie Hart

**Illustrations, artworks, cards and prints**

Artist, illustrator, surface design, animations and private commissions.

**W:** www.abbhart.com **IG:** @abb.hart **T:** 07730 536985

**E:** abbhart@gmail.com

Riverhill Himalayan Gardens TN15 ORR. Directions page 40.

**Open: 10am-4pm** | Normal garden entrance charges apply

W	T	F	S	S	M	T	W	T	F	S	S	M	T	W	T	F
4	5	6	7	8	X	X	11	12	13	14	15	X	X	X	X	X



# THE WOODLAND GALLERY

Summer Exhibition

10 Tonbridge Road, Pembury. TN2 4QL



5th-22nd June 2025 : Thurs to Sun : 11-6pm

Workshops: 7th, 8th & 21st 2-4pm

Refreshments and homemade cakes!

Painting · Ceramics · Jewellery · Glass · Photography · Textiles

[www.thewoodlandgallery.co.uk](http://www.thewoodlandgallery.co.uk)



Girls on beach, oil on canvass, framed, 41.5cm x 36.5cm

## 07. Nicki Perry

Oil painter

I paint mostly in oils and enjoy painting still life, landscape and some portraits.

**T:** 01732 764 141 **E:** [nickiandsimon@hotmail.co.uk](mailto:nickiandsimon@hotmail.co.uk)

Riverhill Himalayan Gardens TN15 ORR. Directions page 40.

**Open: 10am-4pm** | Normal garden entrance charges apply

W	T	F	S	S	M	T	W	T	F	S	S	M	T	W	T	F
4	5	6	7	8	X	X	11	12	13	14	15	X	X	X	X	X



## 08. Sarah Rogers

Land and seascape painter

Sarah uses oils & oil pastels to capture bold land/seascapes and 'portraits in the landscape'.

**T:** 07867 474350 **E:** [sdrogers@myyahoo.com](mailto:sdrogers@myyahoo.com)

**W:** [sarahrogersart.co.uk](http://sarahrogersart.co.uk) **IG:** @sarahrogers\_art

Riverhill Himalayan Gardens TN15 ORR. Directions page 40.

**Open: 10am-4pm** | Normal garden entrance charges apply

W	T	F	S	S	M	T	W	T	F	S	S	M	T	W	T	F
4	5	6	7	8	X	X	11	12	13	14	15	X	X	X	X	X



Moongate, acrylic on canvas board, 305mm x 406mm

## 09. Gill Tatham

### Painter

I work mainly in oils and acrylics. I am inspired by the natural environment around us.

**T:** 07793 114440 **E:** gilltatham@gmail.com **IG:** @gilltatham  
Riverhill Himalayan Gardens TN15 0RR. Directions page 40.

**Open: 10am-4pm** | Normal garden entrance charges apply

W	T	F	S	S	M	T	W	T	F	S	S	M	T	W	T	F
4	5	6	7	8	X	X	11	12	13	14	15	X	X	X	X	X



Leaning branch, etching and aquatint, 16.5cm x 22cm

## 10. Jennifer Blackwell

### Printmaker and painter

Jennifer is inspired by the landscape and etching allows experimentation and exploration.

**T:** 07884 173849 **E:** jen.amber@btinternet.com  
Chart Farm Studio TN15 OES. Directions page 40.

**Open: 10am-5pm**

F	S	S	M	T	W	T	F	S	S	M	T	W	T	F	S	S
X	7	8	X	10	11	12	13	14	15	X	17	18	19	20	21	22



Heron haven, etching,

## 11. Alison Brown

### Printmaking, glass, textiles

Etchings inspired by photographs and nature.

**T:** 07963 373313 **E:** Otm treasures@gmail.com  
Chart Farm Studio TN15 OES. Directions page 40.

**Open: 10am-5pm**

F	S	S	M	T	W	T	F	S	S	M	T	W	T	F	S	S
X	7	8	X	10	11	12	13	14	15	X	17	18	19	20	21	22



Pooh toast, etching 12cm x 11.5cm

## 12. Gabriella E

### Etching, printmaking, illustrative

I am inspired by themes of childhood, nostalgia, fantasy and fairy tales.

**E:** gabriella.etchings@yahoo.com  
**IG:** @gabriella.etchings  
Chart Farm Studio TN15 OES. Directions page 40.

**Open: 10am-5pm**

F	S	S	M	T	W	T	F	S	S	M	T	W	T	F	S	S
X	7	8	X	10	11	12	13	14	15	X	17	18	19	20	21	22





Two is company, etching, 25cm x 25cm

### 13. Claire Longley

**Painter, printmaker**

I am inspired by nature, especially animals, birds and trees.

**T:** 07880 774220 **E:** clairelongley1@gmail.com

**W:** clairelongley.com **IG:** @clairelongley1

Chart Farm Studio TN15 OES. Directions page 40.

**Open: 10am-5pm**

F	S	S	M	T	W	T	F	S	S	M	T	W	T	F	S	S
X	7	8	X	10	11	12	13	14	15	X	17	18	19	20	21	22



The Shimmerer, carborundum collagraph, 20cm x 15cm

### 14. Ted O'Brien

**Printmaker**

I enjoy a range of printmaking processes including etching, mezzotint engraving and collagraph.

**T:** 07415 988822 **E:** tedobrien@hotmail.co.uk

Chart Farm Studio TN15 OES. Directions page 40.

**Open: 10am-5pm**

F	S	S	M	T	W	T	F	S	S	M	T	W	T	F	S	S
X	7	8	X	10	11	12	13	14	15	X	17	18	19	20	21	22



Children, aquatint, 6" x 6"

### 15. Jamie Walsh

**Printmaker, illustrator, writer**

I am a writer and illustrator whose books have been reviewed both nationally and internationally, specialising in strange fiction.

**T:** 07463 184575 **E:** jamie@broodcomb.co.uk

**W:** broodcomb.co.uk **IG:** @broodcomb\_press

Chart Farm Studio TN15 OES. Directions page 40.

**Open: 10am-5pm**

F	S	S	M	T	W	T	F	S	S	M	T	W	T	F	S	S
X	7	8	X	10	11	12	13	14	15	X	17	18	19	20	21	22



Moor (detail), etching, 20cm x 20cm

### 16. Lindy Webster

**Printmaker, mixed media, painter**

Etchings, collagraphs and monoprints inspired by the textural qualities unique to printmaking.

**T:** 07941 053541 **E:** lindy.webster@icloud.com

Chart Farm Studio TN15 OES. Directions page 40.

**Open: 10am-5pm**

F	S	S	M	T	W	T	F	S	S	M	T	W	T	F	S	S
X	7	8	X	10	11	12	13	14	15	X	17	18	19	20	21	22



Concrete and water, glass bowl, 15cm diameter

## 17. Jenny Brown

**Multimedia artist and art tutor**

I am a material-based artist with a passion for mixed media, glass, metal, wood, paint and paper.

**T:** 07935 065022 **E:** [contact@materialreality.co.uk](mailto:contact@materialreality.co.uk)

**W:** [www.materialreality.co.uk](http://www.materialreality.co.uk) **IG:** @material\_reality777

2 The Grange TN15 7JR. Directions page 40.

**Open:** 10am-5pm, **Sun 10am-4pm**

F	S	S	M	T	W	T	F	S	S	M	T	W	T	F	S	S
6	7	8	X	X	X	X	13	14	15	X	X	X	X	20	21	22

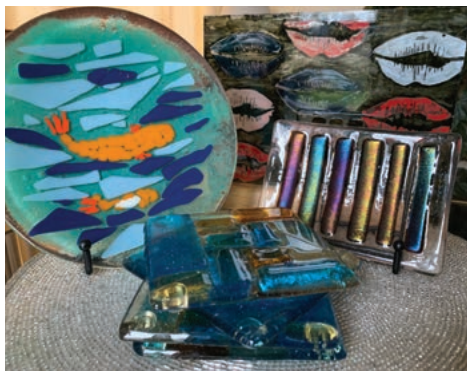

Assorted pieces

## 18. Jackie Scott

**Multi media artist**

I have been crafting fused glass for a few years and enjoy making colourful pieces in various forms.

**T:** 07956 867770 **E:** [jackie.scott85@yahoo.co.uk](mailto:jackie.scott85@yahoo.co.uk)

2 The Grange TN15 7JR. Directions page 40.

**Open:** 10am-5pm, **Sun 10am-4pm**

F	S	S	M	T	W	T	F	S	S	M	T	W	T	F	S	S
6	7	8	X	X	X	X	13	14	15	X	X	X	X	20	21	22



Blue dish, 30cm x 30cm

## 19. Maggie Taylor

**Fused glass artist**

Fused glass artist using different techniques to create pictures, dishes and some small sculptures.

**T:** 07535 053362 **E:** [maggie.taylor122@gmail.com](mailto:maggie.taylor122@gmail.com)

**IG:** @Maggie.taylor122

2 The Grange TN15 7JR. Directions page 40.

**Open:** 10am-5pm, **Sun 10am-4pm**

F	S	S	M	T	W	T	F	S	S	M	T	W	T	F	S	S
6	7	8	X	X	X	X	13	14	15	X	X	X	X	20	21	22





Flowers from the garden, acrylic on canvas (detail), 20cm x 26cm

## 20. Kevin Bassett

Acrylic paint on canvas

Kevin's bold acrylics burst with colour and joy, offering a vibrant escape into his imagination.

**T:** 07508 057547 **E:** kevin@verybusybee.co.uk

**IG:** @art\_from\_the\_garden

Mereworth Wines, ME18 5JD. Directions page 40.

Open: 10am-5pm, Sat-Sun 10am-6pm

F	S	S	M	T	W	T	F	S	S	M	T	W	T	F	S	S
6	7	8	X	X	11	12	13	14	15	X	X	18	19	20	21	22



Rockpool, clay, glaze and glass, 18cm x 18cm x 4cm

## 21. Jane Bridger

Potter, ceramicist

Wheel thrown, functional, contemporary ceramics in a rainbow of colours.

**T:** 07815876561 **E:** janebridgerpotter@gmail.com

**W:** www.janebridgerceramics.co.uk **IG:** @janebridgerceramics

Mereworth Wines, ME18 5JD. Directions page 40.

Open: 10am-5pm, Sat-Sun 10am-6pm

F	S	S	M	T	W	T	F	S	S	M	T	W	T	F	S	S
6	7	8	X	X	11	12	13	14	15	X	X	18	19	20	21	22



Rooftops 10, acrylic on block canvas (framed-white), 81cm x 81cm

## 22. Hazel Christine

Abstract painter, modern art, bold colour

Visually intriguing, bold coloured geometric abstract. Simplifying architectural design.

**T:** 07989 808483 **E:** art.hazelchristine@btinternet.com

**W:** www.hazelchristineart.co.uk **IG:** @hazelchristineartist

Mereworth Wines, ME18 5JD. Directions page 40.

Open: 10am-5pm, Sat-Sun 10am-6pm

F	S	S	M	T	W	T	F	S	S	M	T	W	T	F	S	S
6	7	8	X	X	11	12	13	14	15	X	X	18	19	20	21	22



Vaya – charcoal on paper, 60cm x 80cm

## 23. Kelly Harwood

Charcoal artist

Figurative artist Kelly Harwood explores her passion for expressive artworks using charcoal and inks.

**T:** 07733 318350 **E:** harwood6211art@gmail.com

**IG:** @harwood6211art

Mereworth Wines, ME18 5JD. Directions page 40.

Open: 10am-5pm, Sat-Sun 10am-6pm

F	S	S	M	T	W	T	F	S	S	M	T	W	T	F	S	S
6	7	8	X	X	11	12	13	14	15	X	X	18	19	20	21	22





## Art and Wine at Mereworth

Immerse yourself in an exclusive art experience at Mereworth Wines, nestled on the south-facing slopes of the Kent Downs. Come and see an exciting collection of works by seven talented artists while enjoying the relaxing atmosphere of the winery's bar and cafe.

### Exhibition Details

- Dates: 6th - 22nd June, 10am - 5pm (Wednesday to Friday), 10am - 6pm (weekends).
- Location: The Barn at Mereworth Wines, Brewers Hall Oast, Tonbridge Road, Kent, ME18 5JD.
- Admission: Free, with free parking.
- Stay Connected: Updates on the Art in June website, Mereworth Wines website, and artists' social media.

### Featured Artists

Kevin Bassett, Jane Bridger, Hazel Christine, Kelly Harwood, Sally Layne, Dione McKenna, Lisa Ryszkowska.

### Special Events

- Private View (6th June, 6pm - 9:30pm): Food and beverages available at the winery bar and cafe. Food served until 8pm.
- RSVP: [dione.mckenna@icloud.com](mailto:dione.mckenna@icloud.com) by 1st June.

Enjoy the contemporary works of our artists in a relaxing countryside setting. The winery offers delicious food, wine, and entertainment, including Jazz Brunch Sundays, afternoon teas, masterclasses, and tours of the winery. If you're looking for a delightful day out, this exhibition promises to be a very enjoyable experience.

Please visit [mereworth.co.uk](http://mereworth.co.uk) to find out more on the winery, view menus and book events.

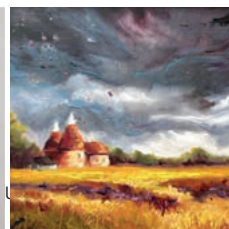
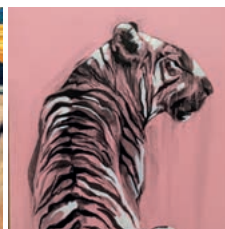
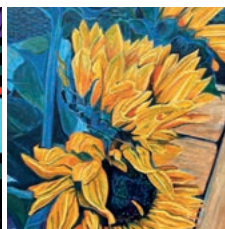



# Sally Layne

Creative Freedom Workshops  
Explore your artist within



Art Workshops in Sevenoaks

All levels welcome

Mobile: 07812 732427

Email: [Sallylaynemusic@gmail.com](mailto:Sallylaynemusic@gmail.com)

Website: [www.salzart.co.uk](http://www.salzart.co.uk)



Bubble dance, acrylic on board / Lula's serenade, oil and gold leaf

## 24. Sally Layne

### Figurative painter

Sally uses dance, fashion and music iconography to inspire her work which has rich colour and movement.

**T:** 07812 732427 **E:** sallylaynemusic@gmail.com

**W:** www.salzart.co.uk **IG:** @sallylayne\_salzart  
Mereworth Wines, ME18 5JD. Directions page 40.

**Open:** 10am-5pm, Sat-Sun 10am-6pm

F	S	S	M	T	W	T	F	S	S	M	T	W	T	F	S	S
6	7	8	X	X	11	12	13	14	15	X	X	18	19	20	21	22



And then there was sun, oils, 40cm x 50cm

## 25. Dione McKenna (see also page 3)

### Oil painter, landscapes, wildlife

Focusing on light and shadow, I paint the Kent countryside and native wildlife in vibrant oils.

**T:** 07949 572288 **E:** hello@dionemckennaart.com

**Web:** www.dionemckennaart.com **IG:** dionemckenna\_art  
Mereworth Wines, ME18 5JD. Directions page 40.

**Open:** 10am-5pm, Sat-Sun 10am-6pm

F	S	S	M	T	W	T	F	S	S	M	T	W	T	F	S	S
6	7	8	X	X	11	12	13	14	15	X	X	18	19	20	21	22



Summer, Bough Beech from Ide Hill, oil on canvas, 21cm x 14.8cm

## 26. Lisa Ryszkowska

### Painter: landscapes and abstracts

A landscape, seascape, and abstract artist capturing glowing sunlit scenes and vivid impressions.

**T:** 07802 893490 **E:** lisaryszkowska@gmail.com

**W:** www.lisaryszkowska.co.uk **IG:** @lisaryszkowska  
Mereworth Wines, ME18 5JD. Directions page 40.

**Open:** 10am-5pm, Sat-Sun 10am-6pm

F	S	S	M	T	W	T	F	S	S	M	T	W	T	F	S	S
6	7	8	X	X	11	12	13	14	15	X	X	18	19	20	21	22





Flora, stoneware vase with slips and glazes with acrylic painting

## 27. Elizabeth Moor

A passion for nature expressed in 2D painting and 3D clay.

**T:** 07817 453441 **E:** moorpots@gmail.com

**IG:** @Moorpots

The Longhouse Studio RH7 6EF. Directions page 41.

**Open:** 10am-3pm

F	S	S	M	T	W	T	F	S	S	M	T	W	T	F	S	S
6	7	8	X	X	X	X	13	14	15	X	X	X	X	20	21	22



Tawny owl' and 'Brown hare, 25cm x 34cm

## 28. Claire Tomlinson

**Painter, photographer, eco**

Eco-friendly wildlife art and photography, including originals, prints, coasters, placemats etc.

**T:** 07475 034898 **E:** info@ctwildlife.co.uk

**W:** ctwildlife.co.uk **IG:** @ct\_wildlife

The Longhouse Studio RH7 6EF. Directions page 41.

**Open:** 10am-3pm

F	S	S	M	T	W	T	F	S	S	M	T	W	T	F	S	S
6	7	8	X	X	X	X	13	14	15	X	X	X	X	20	21	22



Bengal cat, giclee print, 37cm x 22cm

## 29. Andrea Claire Marechal Watson

**Painter, photographer, art historian**

My eclectic work reflects diverse studies in many different mediums.

**T:** 07748 181760 **E:** a.watson569@btinternet.com

**FB:** The Longhouse Studio **IG:** @longhousstudiolingfield

The Longhouse Studio RH7 6EF. Directions page 41.

**Open:** 10am-3pm

F	S	S	M	T	W	T	F	S	S	M	T	W	T	F	S	S
6	7	8	X	X	X	X	13	14	15	X	X	X	X	20	21	22



Blue floral

## 30. Anna Mirianashvili

**Illustrator, painter, graphic designer**

I specialise in free-hand floral patterns using organic shapes and colours that I love.

**T:** 07880 197197 **E:** ammiriana@gmail.com

**W:** www.annamiriana.co.uk **IG:** @ammiriana

63 High Street TN8 5AL. Directions page 41.

**Open:** 9.30am-1.30pm, **Sat 9.30am-5pm**

F	S	S	M	T	W	T	F	S	S	M	T	W	T	F	S	S
X	7	X	X	10	11	12	13	14	X	X	17	18	19	20	21	X



Majolica decorated pots

## 31. Caroline Bishop

**Potter and painter**

Earthenware thrown domestic pottery, individually decorated with tin glaze and hand painted.

**T:** 07926 390992 **E:** carolinebishop380@yahoo.com

**IG:** @carolinebishopstudio

Pottery Studio TN8 7BE. Directions page 41.

**Open:** 10.30am-5pm

F	S	S	M	T	W	T	F	S	S	M	T	W	T	F	S	S
6	7	8	X	X	11	12	13	14	15	X	X	18	19	20	21	22



## 32. Marie-Louise Avery Linklater

**Painter**

I work in watercolour, acrylics, crayons and pastels, inspired by the world around me.

**T:** 07860 436668 **E:** marielou@me.com

**W:** www.thepaintkitchen.com **IG:** @ThePaintKitchen

Pear Tree Cottage TN8 7BP. Directions page 41.

**Open:** 11am-4pm, **Sat-Sun 10am-5pm**

F	S	S	M	T	W	T	F	S	S	M	T	W	T	F	S	S
6	7	8	X	X	11	12	13	14	15	X	X	18	19	20	21	22



Untitled – stickers on canvas, 20cm x 20cm



Moonlit weeping cherry, greetings card on recycled card

## 33. Daniel Huckfield

**Pop art, abstraction, painting**

My work is grounded in abstraction, but is increasingly influenced by pop art.

**T:** 07538 487229 **E:** cardaninteriors@hotmail.com

**IG:** artistdanielhuckfield

1 Chequers Cottages TN8 7PE. Directions page 41.

**Open:** 10am-6pm, **Fri-Sat 10am-9pm**

F	S	S	M	T	W	T	F	S	S	M	T	W	T	F	S	S
6	7	8	X	X	11	12	13	14	15	X	X	18	19	20	21	22

## 34. Carol O'Dea

**Chinese, Japanese Painting**

I paint various traditional and modern subjects, using Chinese and Japanese watercolours and ink.

**T:** 07779 299196 **E:** carol@carolodea.com

**W:** Carolodea.com **IG:** @odeacarol

1 Chequers Cottages TN8 7PE. Directions page 41.

**Open:** 10am-6pm, **Fri-Sat 10am-9pm**

F	S	S	M	T	W	T	F	S	S	M	T	W	T	F	S	S
6	7	8	X	X	11	12	13	14	15	X	X	18	19	20	21	22

# ART IN JUNE

## at The Castle Inn Chiddingstone

Showing works by  
**Anthony Lawman**  
and **Michael T Roberts**

Open from Friday 6th to Sunday 2nd June 11 am to 6 pm.  
Private View Saturday 7th June 5-7pm RSPV [michaeltroberts2@gmail.com](mailto:michaeltroberts2@gmail.com).  
Live music Sunday afternoon 15th June.



Misty morning over Bough Beech from Ide Hill

### 35. Anthony Lawman

Painter: watercolour and oil

Watercolour, oil landscape, seascape and cityscape.

T: 07808 086116 E: [anthony@anthonylawman.com](mailto:anthony@anthonylawman.com)

W: [www.anthonylawman.com](http://www.anthonylawman.com)

Castle Inn TN8 7AH. Directions page 41.

Open: 11am-6pm

F	S	S	M	T	W	T	F	S	S	M	T	W	T	F	S	S
6	7	8	9	10	11	12	13	14	15	16	17	18	19	20	21	22



The golden hour Lydens Lane, oil on canvas, 40cm x 30cm

### 36. Michael T Roberts

Painter, landscape, oil paint

My artistic practice is rooted in the area of Kent called The Weald.

T: 07719 377674 E: [michaeltroberts2@gmail.com](mailto:michaeltroberts2@gmail.com)

IG: @michaeltroberts01

The Castle Inn TN8 7HA. Directions page 41.

Open: 11am-6pm

F	S	S	M	T	W	T	F	S	S	M	T	W	T	F	S	S
6	7	8	9	10	11	12	13	14	15	16	17	18	19	20	21	22





Rose glimmer – Riverhill, mixed media, A3

## 37. Cathy Bird

**Portraits, women washing, chickens, flowers, landscape**

My creative life has always been split between painting and teaching.

**T:** 01892 870067 **E:** weekendarting@gmail.com

**W:** weekendarting.com

Jessops Farm Studios TN8 7AU. Directions page 41.

**Open: 10am-6pm, Fri and Sat 10am-9pm**

F	S	S	M	T	W	T	F	S	S	M	T	W	T	F	S	S
6	7	8	X	X	11	12	13	14	15	X	X	18	19	20	21	22



Autumn colours, oil on canvas board, 30cm x 30cm

## 38. Helene Brett

**Colourful local landscapes**

I'm inspired by our beautiful British landscape, especially local Kent woodland and views, which I paint in oil or acrylic.

**T:** 07788 782336 **E:** helene@brettdesign.co.uk

**IG:** @helenebrett1

Jessops Farm Studios TN8 7AU. Directions page 41.

**Open: 10am-6pm, Fri and Sat 10am-9pm**

F	S	S	M	T	W	T	F	S	S	M	T	W	T	F	S	S
6	7	8	X	X	11	12	13	14	15	X	X	18	19	20	21	22



Oranges, lemons and pears, oil on board, 25.5cm x 38cm

## 39. Margaret Devitt

**Painter, printmaker, drawing**

Still lives, landscapes in oil and mixed media, oil and cold wax and collage.

**T:** 07547 589002 **E:** devittmargaret@gmail.com

**W:** www.margaretdevitt.co.uk **IG:** @margaretdevittart

Jessops Farm Studios TN8 7AU. Directions page 41.

**Open: 10am-6pm, Fri and Sat 10am-9pm**

F	S	S	M	T	W	T	F	S	S	M	T	W	T	F	S	S
6	7	8	X	X	11	12	13	14	15	X	X	18	19	20	21	22



White noise, mixed media

## 40. Sally Eldars

**Conceptual, mixed media artist**

I examine socio-political and environmental issues using found repurposed and recycled materials.

**T:** 07956 544022 **E:** sally@dmicreative.com

**W:** sallyeldars.com **IG:** @sallyeldars

Jessops Farm Studios TN8 7AU. Directions page 41.

**Open: 10am-6pm, Fri and Sat 10am-9pm**

F	S	S	M	T	W	T	F	S	S	M	T	W	T	F	S	S
6	7	8	X	X	11	12	13	14	15	X	X	18	19	20	21	22



# Jessops Farm Studios

## Workshops

**Sat 7<sup>th</sup> June 10.30 -12.30**

A New Look at Trees

Cathy Bird

**Sun 8<sup>th</sup> June 1.30 – 12.30**

Paint to Music

Cathy Bird

**Sat 14<sup>th</sup> June 10.30 – 12.30**

Multi-Media Exploration

Sally Eldars

**Sun 15<sup>th</sup> June 10.30 – 12.30**

Chickens! Chickens!

Cathy Bird

**Sat 7<sup>th</sup> June 2.00 – 4.00**

Flowers in Watercolour

Rebecca Prout

**Sun 8<sup>th</sup> June 2.00 – 4.00**

Plein Air Pastels

Theo Gilbert

**Sat 14<sup>th</sup> June 2.00 – 4.00**

Abstract Challenge

Scarlett Flint

**Sun 15<sup>th</sup> June 2.00 – 4.00**

Plein Air Pastels

Theo Gilbert

## Demonstration of Oil and Cold Wax Techniques

**Thurs 12<sup>th</sup> & 19<sup>th</sup> June all day**

**Margaret Devitt will be painting all day in the studio**

Call Cathy Bird on 01892 870067 for workshop information & booking. More info at [www.artinjune.org](http://www.artinjune.org)



## 41. Scarlett Flint

I don't know where I'm going with my art but I will find an idea. I use colours to mix into my paint brush to make my painting grow.

**T:** 07896 365806

**E:** georginamrobertsart@gmail.com

Jessops Farm Studios TN8 7AU. Directions page 41.

**Open: 10am-6pm, Fri and Sat 10am-9pm**

F	S	S	M	T	W	T	F	S	S	M	T	W	T	F	S	S
6	7	8	X	X	11	12	13	14	15	X	X	18	19	20	21	22



Last of the day, oil on canvas, 50cm x 40cm

## 42. Theo Gilbert

**Painter**

I primarily paint in soft pastel and oil, taking nature and light as a major source of inspiration.

**T:** 07857 875489 **E:** theodorebriangilbert@hotmail.com

**W:** theodorebriangilbert

Jessops Farm Studios TN8 7AU. Directions page 41.

**Open: 10am-6pm, Fri and Sat 10am-9pm**

F	S	S	M	T	W	T	F	S	S	M	T	W	T	F	S	S
6	7	8	X	X	11	12	13	14	15	X	X	18	19	20	21	22



September, soft pastel, 100cm x 70cm

## 43. Rebecca Prout

**Painter, pastel and charcoal artist**

With a focus on mark-making and colour fields my practice celebrates flowers, foliage and abstraction.

**T:** 07931 957145 **E:** rhproutart@gmail.com

**W:** www.rebeccaprout.com **IG:** @rebecca\_prout

Jessops Farm Studios TN8 7AU. Directions page 41.

**Open: 10am-6pm, Fri and Sat 10am-9pm**

F	S	S	M	T	W	T	F	S	S	M	T	W	T	F	S	S
6	7	8	X	X	11	12	13	14	15	X	X	18	19	20	21	22



Sky storm, oil, 40cm x 62cm

## 44. Georgina Roberts

**Painter in mixed media**

As a mother exploring neurodivergence; in paint come storms, skies and passing landscapes.

**T:** 07896 365806 **E:** georginamrobertsart@gmail.com

**IG:** @artmemyself

Jessops Farm Studios TN8 7AU. Directions page 41.

**Open: 10am-6pm, Fri and Sat 10am-9pm**

F	S	S	M	T	W	T	F	S	S	M	T	W	T	F	S	S
6	7	8	X	X	11	12	13	14	15	X	X	18	19	20	21	22







Red baseball boots, coloured pencils

## 45. Karen Deans

**Colour pencil artist, wildlife, pets and still life**

Using coloured pencils I draw highly detailed subjects including wildlife, pets, and still life

**T:** 07384 315275 **E:** karenldeans@outlook.com

**IG:** @karendeans2020

Penshurst Village Hall TN11 8BP. Directions page 41.

**Open: 10am-6pm**

F	S	S	M	T	W	T	F	S	S	M	T	W	T	F	S	S
X	7	8	9	10	11	12	13	14	15	X	X	X	X	X	X	X

## THE JOYFUL JEWELLER

*Hand Crafted Jewellery using sea glass, precious and semi-precious stones and precious metals*

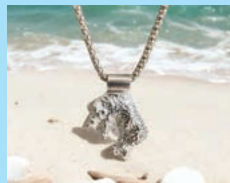

*June 7th-15th  
Nine days only*

*Penshurst Village Hall  
Penshurst  
TN11 8BP*

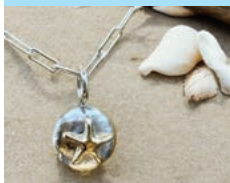

*@thejoyfuljeweller  
thejoyfuljeweller.co.uk  
vanessagoss21@gmail.com*



## Michaela Gall

Paintings and ceramics

Happy to accept portrait and  
portrait plate commissions

michaelagall@gmail.com

www.michaelagall.com





The dew pond, oil on board, 50cm x 50cm

## 46. Denise Fisk

**Figurative oil painter**

A landscape artist working in oils. A finalist of Sky Arts Landscape Artist of the Year 2024.

**T:** 07765 200873 **E:** fisk.denise@gmail.com

**W:** www.denisefisk.com **IG:** @denisefiskart

Penshurst Village Hall TN11 8BP. Directions page 41.

**Open: 10am-6pm**

F	S	S	M	T	W	T	F	S	S	M	T	W	T	F	S	S
X	7	8	9	10	11	12	13	14	15	X	X	X	X	X	X	X



Miss Roberts, plate with handbuilt ruff, maiolica, 40cm

## 47. Michaela Gall

**Painter, potter, collagist**

Michaela is a painter and ceramicist working in maiolica (tin glazed earthenware).

**T:** 07519 506520 **E:** michaelagall@gmail.com

**W:** www.michaelagall.com **IG:** @gallmichaela

Penshurst Village Hall TN11 8BP. Directions page 41.

**Open: 10am-6pm**

F	S	S	M	T	W	T	F	S	S	M	T	W	T	F	S	S
X	7	8	9	10	11	12	13	14	15	X	X	X	X	X	X	X



Silver dolphin pendant

## 48. Vanessa Goss

**Jeweller, keen photographer**

I use silver and gold to make organic handmade pieces of jewellery mostly inspired by nature.

**T:** 07411 244124 **E:** vanessagoss21@gmail.com

**W:** thejoyfuljeweller.co.uk **IG:** @thejoyfuljeweller

Penshurst Village Hall TN11 8BP. Directions page 41.

**Open: 10am-6pm**

F	S	S	M	T	W	T	F	S	S	M	T	W	T	F	S	S
X	7	8	9	10	11	12	13	14	15	X	X	X	X	X	X	X



Ever changing nature cups, stoneware ceramics with gold lustre.

## 49. Ximena Heasman

**Potter, ceramic artist**

Contemporary, heart-crafted and colourful stoneware ceramics made in the Ashdown Forest.

**T:** 07790 954288 **W:** ximenaheasmanceramics.com

**E:** ximenaheasman1@gmail.com **IG:** @ximenaheasmanceramic

Penshurst Village Hall TN11 8BP. Directions page 41.

**Open: 10am-6pm**

F	S	S	M	T	W	T	F	S	S	M	T	W	T	F	S	S
X	7	8	9	10	11	12	13	14	15	X	X	X	X	X	X	X



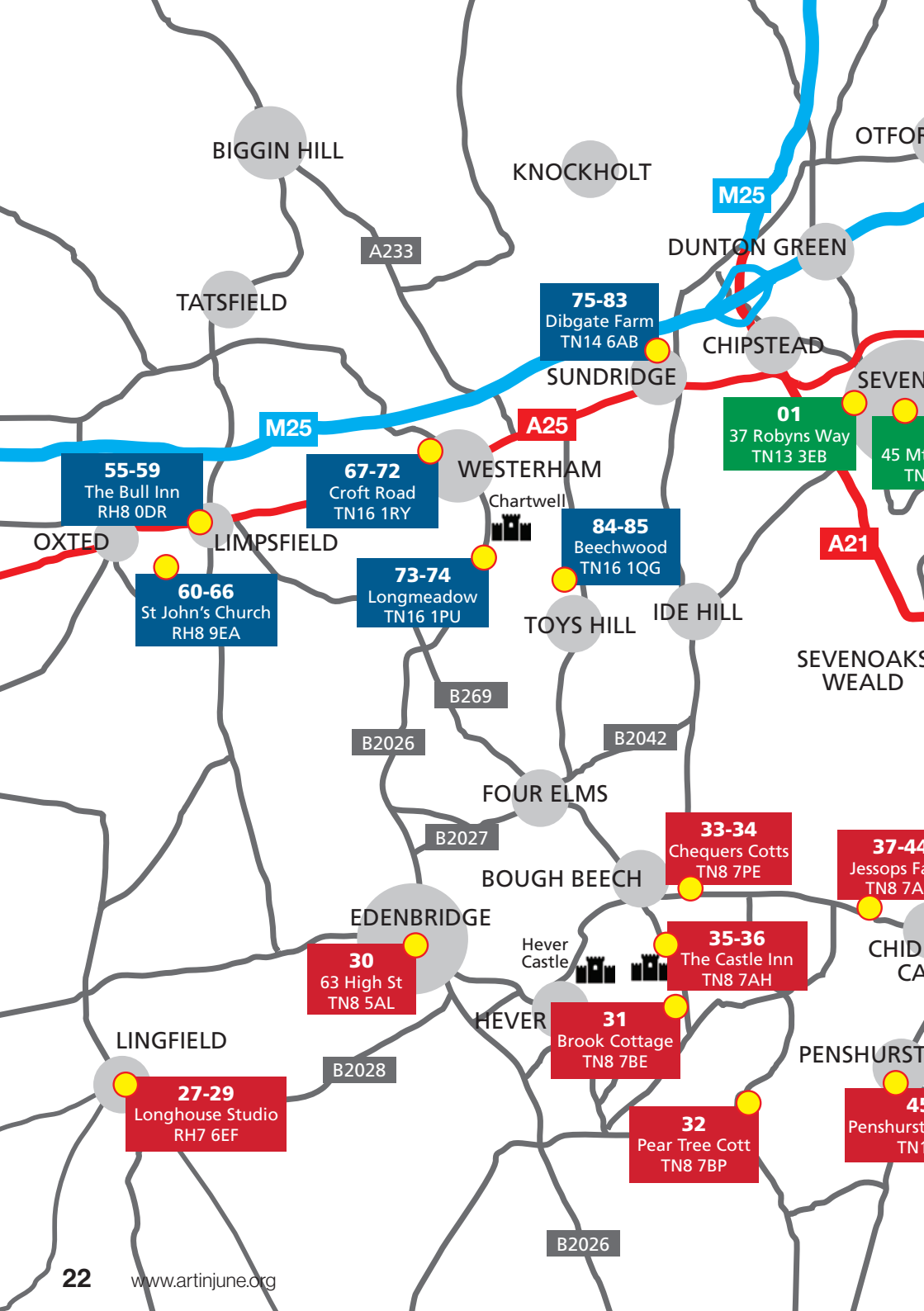



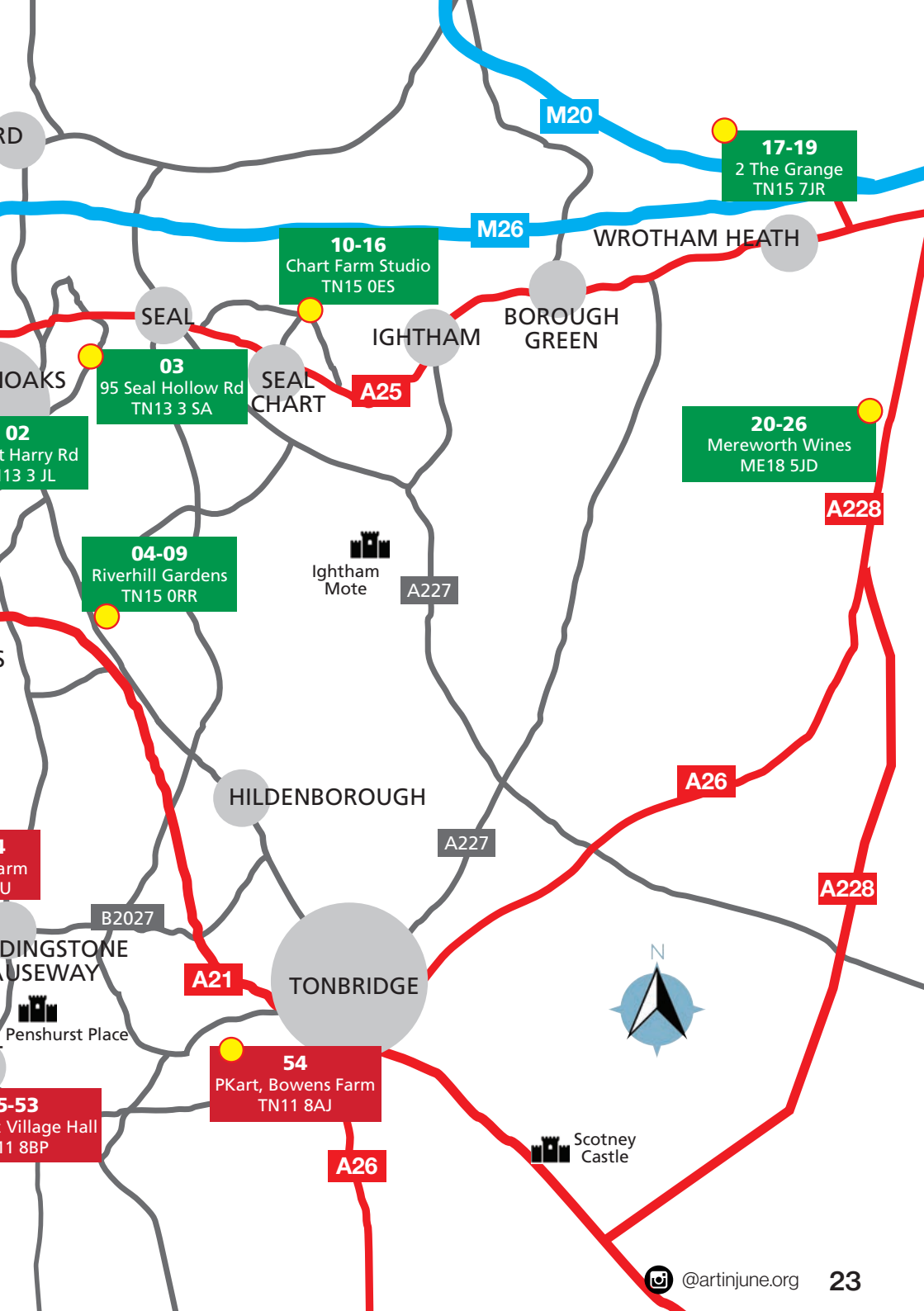

RD

M20

**17-19**  
2 The Grange  
TN15 7JR

M26

WROTHAM HEATH

**10-16**  
Chart Farm Studio  
TN15 0ES

SEAL

IGHTHAM

BOROUGH GREEN

SEAL CHART

**03**  
95 Seal Hollow Rd  
TN13 3 SA

A25

**02**  
t Harry Rd  
13 3 JL

**20-26**  
Mereworth Wines  
ME18 5JD

A228

**04-09**  
Riverhill Gardens  
TN15 0RR

Ightham Mote

A227

HILDENBOROUGH

A26

A228

arm U

B2027

DINGSTONE  
USEWAY

A21

TONBRIDGE



Penshurst Place

**54**  
PKart, Bowens Farm  
TN11 8AJ

A26

**5-53**  
Village Hall  
11 8BP

Scotney Castle



Peaceful contemplation, oil on canvas, 100cm x 100cm

## 50. Gabriel Knollys

Painter

Expressive, atmospheric landscapes, seascapes, skies and flowers.

**T:** 07767 873833 **E:** gabrielknollys@hotmail.com

**IG:** @gabriel\_knollys

Penshurst Village Hall TN11 8BP. Directions page 41.

**Open: 10am-6pm**

F	S	S	M	T	W	T	F	S	S	M	T	W	T	F	S	S
X	7	8	9	10	11	12	13	14	15	X	X	X	X	X	X	X



Misty valley, acrylic, 60cm x 61cm

## 51. Mitzi Quirk

Paintings, collages, 3D work

I enjoy experimenting with different techniques and materials.

**T:** 07738 209567 **E:** mitziquirk@gmail.com

Penshurst Village Hall TN11 8BP. Directions page 41.

**Open: 10am-6pm**

F	S	S	M	T	W	T	F	S	S	M	T	W	T	F	S	S
X	7	8	9	10	11	12	13	14	15	X	X	X	X	X	X	X



Becketts farm geese, 40cm x 50cm, Lemons in a bowl, 30cm square

## 52. Lorraine Shamwana

Painter

I paint mainly in oils and take inspiration from the local countryside and farm animals.

**T:** 07968 710032 **E:** lorraine@shamwana.com

**W:** lorraine.shamwana.co.uk **IG:** @larraineshamwana

Penshurst Village Hall TN11 8BP. Directions page 41.

**Open: 10am-6pm**

F	S	S	M	T	W	T	F	S	S	M	T	W	T	F	S	S
X	7	8	9	10	11	12	13	14	15	X	X	X	X	X	X	X



Stoneware tulip planter, 32cm x 18cm

## 53. Felicity Williams

Potter, painter

Clay has many wonderful properties which I am getting to know whilst making mostly tableware.

**T:** 07807 069792 **E:** felicityw88@hotmail.com

**IG:** @fern.hollow.studio

Penshurst Village Hall TN11 8BP. Directions page 41.

**Open: 10am-6pm**

F	S	S	M	T	W	T	F	S	S	M	T	W	T	F	S	S
X	7	8	9	10	11	12	13	14	15	X	X	X	X	X	X	X

# NINE ARTISTS FOR NINE DAYS



## AN EXHIBITION OF PAINTINGS POTTERY AND JEWELLERY

**PENSHURST VILLAGE HALL • PENSHURST • TN11 8BP**

**Open Saturday 7th until Sunday 15th June 2025**

**10am - 6pm • Free Admission • Pop-up cafe at weekends**

(Proceeds to Penshurst Primary School)

### WORKSHOPS DURING ART IN JUNE 2025

**Booking required - Email individual artist to book - Limited spaces**

Sunday 8th June	11.00am - 12.30pm	LS	Pen & Wash - Adult £15/Child £10 (Still life focusing on farm animals)
Sunday 8th June	2.30pm - 4.00pm	LS	Bamboo Pen & Wash - Adult £15/Child £10 (Still life focusing on flowers)
Wednesday 11th June	11.30am - 1.00pm	MG/FW	Exploring Clay - Adult £15/Child £10 (Hand-building and throwing) NB Follow up glazing session available
Friday 13th June	10.00am - 12.00pm	MG/DF	Painting En Plein Air - Adult £15 (Bring your own materials)
Saturday 14th June	6.00pm - 8.00pm	LS	Wine & Paint - Adult £35 (Painting workshop with wine and nibbles)

Materials included, unless otherwise specified.

**ALL ABILITIES ARE WELCOME**

(LS) Lorraine Shamwana  
larraine@shamwana.com

(MG) Michaela Gall  
michaelagall@gmail.com

(FW) Felicity Williams  
felicityw88@hotmail.com

(DF) Denise Fisk  
fisk.denise@gmail.com



@artinjune.org

**25**





St. Peter's Chapel, Bradwell-on-Sea, acrylic on board, 20cm x 30cm

## 54. Polina Kupriyanova

Painter, furniture artist, fine artist

Kent based artist and educator with background in fine art. My mediums – oil, acrylics, watercolour.

**T:** 07745 771969 **E:** polina.kupriyanova.art@gmail.com

**IG:** @polina.kupriyanova.art

PKartStudio TN11 8AJ. Directions page 41.

Open: 11am-6pm

F	S	S	M	T	W	T	F	S	S	M	T	W	T	F	S	S
X	7	8	X	X	X	X	13	14	15	X	X	X	X	20	21	22



It must be love, mixed media, 40cm x 40cm (detail)

## 55. Rose Bridgland Colbridge

Paint, colour, abstract

Colourful semi-abstract paintings and prints in a variety of styles and mediums.

**T:** 07759 999261 **E:** RoseBridgland1@gmail.com

**IG:** @rosebridglandcolbridge

The Bull Inn RH8 0DR. Directions page 41.

Open: 11am-4pm, Sat and Sun 11am-6pm, 6th: 3pm-7pm

F	S	S	M	T	W	T	F	S	S	M	T	W	T	F	S	S
6	7	8	X	X	11	12	13	14	15	X	X	18	19	20	21	22



Chinese fishing village in autumn, Chinese water colour on Xuan paper

## 56. Ashley Fosdike

Painter Chinese brush, alcohol ink, mixed media

Passionate about all different kinds of art, inspired by nature, and always exploring new techniques.

**T:** 07961 488855 **E:** ashley@ashleylouise.com

**W:** ashleylouise.com **IG:** @thegreenroomoxtd

The Bull Inn RH8 0DR. Directions page 41.

Open: 11am-4pm, Sat and Sun 11am-6pm, 6th: 3pm-7pm

F	S	S	M	T	W	T	F	S	S	M	T	W	T	F	S	S
6	7	8	X	X	11	12	13	14	15	X	X	18	19	20	21	22



Pet portrait, silver necklace, watercolour leaf and landscape

## 57. Lesley Hall

Jeweller, botanical, pet, portrait artist and photography

Design and hand make jewellery, botanical and pet portrait artist and keen photographer.

**T:** 07759 407635 **E:** lesleyhall16@btinternet.com

**W:** www.lesleysdesigns.co.uk **IG:** @lesleysdesigns

The Bull Inn RH8 0DR. Directions page 41.

Open: 11am-4pm, Sat and Sun 11am-6pm, 6th: 3pm-7pm

F	S	S	M	T	W	T	F	S	S	M	T	W	T	F	S	S
6	7	8	X	X	11	12	13	14	15	X	X	18	19	20	21	22



Abstract floral dish, vitreous glass enamelled copper dish, 105mm dia

## 58. Anne McArdle

### Decorative enamel artist

Working on copper, I create small enamel panels, bowls and dishes and a small amount of jewellery.

**T:** 07885 0480648 **E:** ChartLaneEnamels@outlook.com

**W:** www.ChartLaneEnamels.co.uk **IG:** @ChartLaneEnamels  
The Bull Inn RH8 0DR. Directions page 41.

**Open:** 11am-4pm, **Sat and Sun 11am-6pm, 6th: 3pm-7pm**

F	S	S	M	T	W	T	F	S	S	M	T	W	T	F	S	S
6	7	8	X	X	11	12	13	14	15	X	X	18	19	20	21	22



Viola, framed 30cm x 40cm, Automne, framed 30cm x 40cm

## 59. Jessica Valerie

### Giclee embellished artworks

Jessica Valerie creates fashion and figurative limited edition hand embellished giclee artworks.

**T:** 07912 570000 **E:** Jessicavalerie@outlook.com

**IG:** @jessica.valerie.editions

The Bull Inn RH8 0DR. Directions page 41.

**Open:** 11am-4pm, **Sat and Sun 11am-6pm, 6th: 3pm-7pm**

F	S	S	M	T	W	T	F	S	S	M	T	W	T	F	S	S
6	7	8	X	X	11	12	13	14	15	X	X	18	19	20	21	22

## Kent Coloured Pencil Group

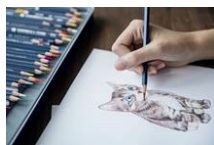

We are a small and friendly group of coloured pencil artists and welcome new

members to share our interest in this versatile medium. All abilities are welcome – you just need an interest in using, or trying out, coloured pencils to create your own art.

We meet monthly on a Friday morning at Holmesdale Bowling Club, Sevenoaks.

To find out more, contact Sheila 07964 351179 or kentpencilgroup@gmail.com



## Silk Painting WORKSHOPS & TALKS



### TALKS

Talks on 'Silk & Silk Painting' and 'Have-A -Go' sessions for groups

### WORKSHOPS

Beginners or intermediates: half or full day.

**For details contact Elitta**

elittaf@gmail.com

07963 467456 \* Westerham

**www.mouseline.co.uk**

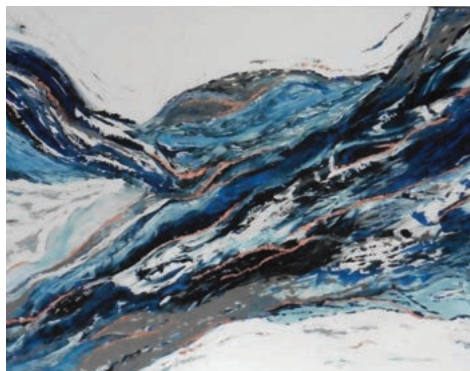

Abstract, acrylic, 150cm x 100cm

## 60. Deborah Berkeley

Watercolour, acrylic painter

Whilst enjoying watercolours and acrylics, I like to explore all crafts and styles.

**T:** 07980 936325 **E:** deborahberkeley0@gmail.com

**W:** artatstjohns.weebly.com **IG:** @artinjuneatstj

St. John's Church RH8 9EA. Directions page 41.

Open: 2pm-6pm, Sat 10am-6pm

F	S	S	M	T	W	T	F	S	S	M	T	W	T	F	S	S
X	X	X	X	X	X	X	13	14	15	X	X	X	X	20	21	22



Children on Hayle Beach, watercolour, 17" x 13"

## 61. Barbara Forrest

Watercolours, multimedia artist

Loose watercolours and pen and wash paintings inspired by landscapes, the sea (particularly Cornwall) and flowers from my garden. **IG:** @artinjuneatstj **W:** artatstjohns.weebly.com

**T:** 07910 852570 **E:** forrestba25@gmail.com

St John's Church RH8 9EA. Directions page 41.

Open: 2pm-6pm, Sat 10am-6pm

F	S	S	M	T	W	T	F	S	S	M	T	W	T	F	S	S
X	X	X	X	X	X	X	13	14	15	X	X	X	X	20	21	22

**SOUTH EAST  
OPEN STUDIOS**  
6-22 JUNE 2025

**MEET THE ARTIST  
DEMONSTRATIONS  
ARTWORK FOR SALE  
FREE ENTRY**

**SEOS-ART.ORG**  
ART TRAILS  
ARTIST GALLERIES  
STUDIO GUIDE & MORE



ACROSS KENT AND EAST SUSSEX



THE TOOLBOX ARTIST





Nymans, ink, watercolour, pigmented gel ink and pigment paint.

## 62. Claire Kerr

**Line and wash, urban landscapes, buildings**

Line and wash artist: urban landscapes, landmark buildings and cityscapes in ink and watercolour.

**T:** 07812 340411 **E:** [claire@clairekerr.com](mailto:claire@clairekerr.com)

**W:** [www.clairekerr.com](http://www.clairekerr.com) **IG:** @clairereveleykerr  
St John's Church RH8 9EA. Directions page 41.

**Open: 2pm-6pm, Sat 10am-6pm**

F	S	S	M	T	W	T	F	S	S	M	T	W	T	F	S	S
X	X	X	X	X	X	X	13	14	15	X	X	X	X	20	21	22



Post Windmill, watercolour, 30cm x 30cm

## 63. Alison Murden

**Watercolours, gouache, pastels**

Exploratory art: encompassing landscape, still life, nature studies and abstract.

**T:** 07549 980807 **E:** [ainjatstj@gmail.com](mailto:ainjatstj@gmail.com)

**W:** [artatstjohns.weebly.com](http://artatstjohns.weebly.com) **IG:** @artinjuneatstj  
St John's Church RH8 9EA. Directions page 41.

**Open: 2pm-6pm, Sat 10am-6pm**

F	S	S	M	T	W	T	F	S	S	M	T	W	T	F	S	S
X	X	X	X	X	X	X	13	14	15	X	X	X	X	20	21	22



Rugged, watercolour, 25cm x 19cm

## 64. Jillian Shillito

**Printmaker and watercolour artist**

Printmaker: focusing on watercolour, woodcut relief, intaglio from etching and collagraph plates.

**T:** 01883 716861 **E:** [jillianpshillito@gmail.com](mailto:jillianpshillito@gmail.com)

**W:** [artatstjohns.weebly.com](http://artatstjohns.weebly.com) **IG:** @artinjuneatstj  
St John's Church RH8 9EA. Directions page 41.

**Open: 2pm-6pm, Sat 10am-6pm**

F	S	S	M	T	W	T	F	S	S	M	T	W	T	F	S	S
X	X	X	X	X	X	X	13	14	15	X	X	X	X	20	21	22



Larch grove, Kent, late autumn (Study 1), oil on canvas, 50cm x 35cm

## 65. Samuel Strolz

**Landscape oil painter**

Expressive landscape paintings, capturing the vibrant colours and dynamism of wild places.

**T:** 07884 398680 **E:** [sjstrolz@gmail.com](mailto:sjstrolz@gmail.com)

**W:** [artatstjohns.weebly.com](http://artatstjohns.weebly.com) **IG:** @samuelstrolz  
St John's Church RH8 9EA. Directions page 41.

**Open: 2pm-6pm, Sat 10am-6pm**

F	S	S	M	T	W	T	F	S	S	M	T	W	T	F	S	S
X	X	X	X	X	X	X	13	14	15	X	X	X	X	20	21	22





Carry on camping!, fabric and found materials, 15cm x 15cm

## 66. Helen Qureshi

Painter, textiles, and sugar-craft artist

Studies of nature; as well as whimsical, fun art; in watercolour, textiles and sugar-craft cakes.

**T:** 07553 305087 **E:** helbell41@gmail.com

**W:** www.artatstjohns.weebly.com **IG:** @artinjuneatstj  
St. John's Church RH8 9EA. Directions page 41.

**Open:** 2pm-6pm, **Sat 10am-6pm**

F	S	S	M	T	W	T	F	S	S	M	T	W	T	F	S	S
X	X	X	X	X	X	X	13	14	15	X	X	X	X	20	21	22



Venetian skyline/watercolour and ink, 20cm x 28cm

## 67. Cheryl Douglas

Pencil/pastel artist

I work in pencil, pastel, ink and watercolour, favouring portraits, life drawing and architecture.

**T:** 07762 317935 **E:** cheryl.douglasart@gmail.com

3 Croft Road TN16 1RY. Directions page 41.

**Open:** 11am-4pm

F	S	S	M	T	W	T	F	S	S	M	T	W	T	F	S	S
X	7	8	X	X	X	X	13	14	15	X	X	X	X	20	21	22



Jenny wren/watercolour; Bois de rose/silk scarf

## 68. Elitta Fell

Silk painter and water-colourist

Silk painter, water-colourist, map and guide co-designer for Art in June.

**T:** 07963 467456 **E:** elittaf@gmail.com

**Web:** mouseline.co.uk **IG:** @elittaf

3 Croft Road TN16 1RY. Directions page 41.

**Open:** 11am-4pm

F	S	S	M	T	W	T	F	S	S	M	T	W	T	F	S	S
X	7	8	X	X	X	X	13	14	15	X	X	X	X	20	21	22



Pottery and etching print

## 69. Simon Held

Etchings, prints and decorative ceramics

I have been printmaking and producing studio pottery on and off for more than 20 years.

**T:** 07305 296260 **E:** slh.printmakerpotter@gmail.com

**FB:** handmadebysimon **IG:** hand\_made\_by\_simon

3 Croft Road TN16 1RY. Directions page 41.

**Open:** 11am-4pm

F	S	S	M	T	W	T	F	S	S	M	T	W	T	F	S	S
X	7	8	X	X	X	X	13	14	15	X	X	X	X	20	21	22



# TIME TO EXPLORE



COLLECTION  
& DELIVERY

Travel broadens the mind and opens the door to new experiences.



ELECTRIC BIKE  
HIRE



ELECTRIC BIKE  
TOURS



ELECTRIC BIKE  
EVENTS



+447723054863

[www.countryhireandgo.com](http://www.countryhireandgo.com)



Why not?

Free your Creativity?

Why not?

Discover your own unique  
potential as an artist.

Jessops Farm Studios.

Where artists can learn to  
find themselves.

Why not?

Call Cathy Bird: 01892 870067

email: [weekendarting@gmail.com](mailto:weekendarting@gmail.com)



@artinjune.org





Examples of freestyle embroidery on hand painted/dyed fabric

## 70. Robert Moroney

### Embroidery and mixed media

I am a self-taught textile artist who likes to use embroidery, patchwork and collage to create unique pieces of work.

**T:** 07913 666828 **E:** robert41.moroney@gmail.com

**FB:** Handmade by Rob

3 Croft Road TN16 1RY. Directions page 41.

**Open:** 11am-4pm

F	S	S	M	T	W	T	F	S	S	M	T	W	T	F	S	S
X	7	8	X	X	X	X	13	14	15	X	X	X	X	20	21	22



Ruby River, watercolour on paper

## 71. Miranda Pearson

### Painter, printmaker

Painting and print making influenced by pattern, colour and shape found in the natural world.

**T:** 07729 231263 **E:** mirandajpearson@gmail.com

**W:** mirandapearsonpoetry.com **IG:** @mirandapearson785  
3 Croft Road TN16 1RY. Directions page 41.

**Open:** 11am-4pm

F	S	S	M	T	W	T	F	S	S	M	T	W	T	F	S	S
X	7	8	X	X	X	X	13	14	15	X	X	X	X	20	21	22



## 72. Sheila Preston

### Photographer, cartoonist, artist

People are the main subjects for all three of my practices.

**T:** 07812 087560 **E:** smprestonphotography@icloud.com

3 Croft Road, Westerham TN16 1RY. Directions page 41.

**Open:** 11am-4pm

F	S	S	M	T	W	T	F	S	S	M	T	W	T	F	S	S
X	7	8	X	X	X	X	13	14	15	X	X	X	X	20	21	22



Leaves in the water, fused glass, 30 cm dia

## 73. Mary McCarten

### Glass artist

I make colourful kiln-fused glass bowls, dishes and decorative pieces for the home and garden.

**T:** 07900 978081 **E:** marymccarten@hotmail.com

**IG:** @marymccarten

Longmeadow Studio TN16 1PU. Directions page 41.

**Open:** 11am-4pm

F	S	S	M	T	W	T	F	S	S	M	T	W	T	F	S	S
6	7	8	X	X	X	12	13	14	15	X	X	X	19	20	21	22





Jane Sherwood & Mary McCarten

# OPEN STUDIO

GALLERY & GARDEN

Thursday - Sunday 11 - 4

6th June - 22nd June 2025

PAINTINGS

FUSED GLASS

HANDMADE BOOKS

CARDS

Free demonstrations

Refreshments in aid of Hospice in the Weald

Puddledock Lane Chartwell TN16 1PU

STUDIO

See Art in June Guide





Holding back the years (detail), framed mixed media 86cms sq

## 74. Jane Sherwood

Artist book maker and painter

Eclectic mix of handmade books & mixed media paintings using florals, still life and abstract imagery.

**T:** 01732 864354 **E:** janesherwoodartist@gmail.com

**W:** www.janesherwoodartist.co.uk **IG:** janesherwoodartist  
Longmeadow Studio TN16 1PU. Directions page 41.

Open: 11am-4pm

F	S	S	M	T	W	T	F	S	S	M	T	W	T	F	S	S
6	7	8	X	X	X	12	13	14	15	X	X	X	19	20	21	22



Pineapple and pear on yellow, acrylic, 12" x 16"

## 75. Debra Barr-Smith

Painter, printmaker, mixed media

Debra's paintings are about colour, about marks making up shapes and getting something arresting to happen visually.

**T:** 07542 561530 **E:** debrabarrsmith@yahoo.co.uk

**Web:** www.debrabarrsmith.com **IG:** @debrabarrsmith  
Dibgate Farm TN14 6AB. Directions page 41.

Open: 10am-5pm

F	S	S	M	T	W	T	F	S	S	M	T	W	T	F	S	S
X	7	8	9	10	11	12	13	14	15	16	17	18	19	20	21	22

**Leaf Printing Demo/Workshop**

**SUNDAY, 8TH JUNE**  
**FREE**  
Session 1: 11.30 - 12.30  
Session 2: 1.30 - 2.30

*Get inky fingers and enjoy an introduction to printmaking. Take home a leaf print you have made yourself using a tabletop printing press.*

All ages welcome. 6+ recommended. Places strictly limited. Pre-booking required. Email to reserve a spot NOW.

**Debra Barr-Smith** [debrabarrsmith@yahoo.co.uk](mailto:debrabarrsmith@yahoo.co.uk)  
Dibgate Farm, Chevening Road, Sundridge, Kent TN14 6AB





Eynesford, acrylic, 71cm x 61cm

## 76. Jenny Cooper

### Painter

Jenny paints flowers, landscape, still life in watercolour, acrylics and water mixable oils.

**T:** 01732 762526 **E:** jencooper34@googlemail.com  
Dibgate Farm TN14 6AB. Directions page 41.

**Open: 10am-5pm**

F	S	S	M	T	W	T	F	S	S	M	T	W	T	F	S	S
X	7	8	9	10	11	12	13	14	15	16	17	18	19	20	21	22



Borough Market, oil on canvas, 30cm x 42cm

## 77. Roland Courtney

### Painter, landscapes, oils

Oil paintings, mainly of landscape subjects, often in an impressionistic style.

**T:** 07785 306692 **E:** roland@courtney7oaks.co.uk  
**FB:** RolandCourtneyArt **IG:** @rolandcourtneyart  
Dibgate Farm TN14 6AB. Directions page 41.

**Open: 10am-5pm**

F	S	S	M	T	W	T	F	S	S	M	T	W	T	F	S	S
X	7	8	9	10	11	12	13	14	15	16	17	18	19	20	21	22



Sunbather, ceramic 27cm x 17cm

## 78. Julia Cox

### Ceramics and paintings

Local artist producing a wide variety of ceramic sculptures and oil paintings.

**T:** 01732 454427 **E:** juliacoxartwork@gmail.com  
**W:** www.juliacoxartwork.co.uk **IG:** @juliacoxartwork  
Dibgate Farm TN14 6AB. Directions page 41.

**Open: 10am-5pm**

F	S	S	M	T	W	T	F	S	S	M	T	W	T	F	S	S
X	7	8	9	10	11	12	13	14	15	16	17	18	19	20	21	22



Colour, circle, keyline (detail)

## 79. Marcus Gavin

### Screenprinter

Bold colours, how they react when overlapped, shapes, and some photographic screen prints.

**T:** 07894 208699 **E:** marcus\_gavin@outlook.com  
**IG:** gavin\_marcus  
Dibgate Farm TN14 6AB. Directions page 41.

**Open: 10am-5pm**

F	S	S	M	T	W	T	F	S	S	M	T	W	T	F	S	S
X	7	8	9	10	11	12	13	14	15	16	17	18	19	20	21	22







Blue butterflies, mixed mediums on glass and ink paper, 15cm x 20 cm

## 80. Chris Johnson

Painter

This year I have experimented in painting on glass and mirrors.

**T:** 07960 589911 **E:** Chrisj2410@gmail.com

**IG:** @Chrisanddel

Dibgate Farm TN14 6AB. Directions page 41.

Open: 10am-5pm

F	S	S	M	T	W	T	F	S	S	M	T	W	T	F	S	S
X	7	8	9	10	11	12	13	14	15	16	17	18	19	20	21	22



Tribal style, hammered aluminium necklaces

## 81. Linda Jones

Jewellery designer, wire and metal jewellery

Unique, handcrafted decorative jewellery in mixed metals, wires, stones and beads.

**T:** 01732 301 603 **E:** linda.jones@wirejewellery.co.uk

**W:** www.wirejewellery.co.uk **IG:** @lindajoneswirejewellery

Dibgate Farm TN14 6AB. Directions page 41.

Open: 10am-5pm

F	S	S	M	T	W	T	F	S	S	M	T	W	T	F	S	S
X	7	8	9	10	11	12	13	14	15	16	17	18	19	20	21	22



Reach for the sun, hand dyed and batik fabrics, beads, 60cm x 60cm

## 82. Ros Knight

Textiles, embroidery, mixed media

Textile art using hand/machine embroidery, applique, ribbon embroidery, upcycling and hand-dyed fabric

**T:** 07973 506969 **E:** rosalknight@aol.com

Dibgate Farm TN14 6AB. Directions page 41.

Open: 10am-5pm

F	S	S	M	T	W	T	F	S	S	M	T	W	T	F	S	S
X	7	8	9	10	11	12	13	14	15	16	17	18	19	20	21	22

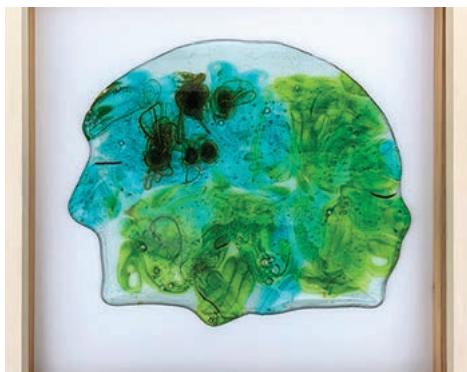

My other half, kiln formed glass-framed, 36cm x 36cm

## 83. Myra Wishart

Ceramic, glass artist

Individual ceramic and kiln formed glass. Smoked fired bottles and individual 'Tuareg' masks/heads.

**T:** 07885 789010 **E:** myra@myrawishart.co.uk

**Web:** www.myrawishart.co.uk

Dibgate Farm TN14 6AB. Directions page 41.

Open: 10am-5pm

F	S	S	M	T	W	T	F	S	S	M	T	W	T	F	S	S
X	7	8	9	10	11	12	13	14	15	16	17	18	19	20	21	22









Summer's lease, oil on board, 45cm x 55cm

## 84. Anna Clement

Painter

Anna paints a mix of subjects, mainly in oils, in a distinctive, expressive and colourful style.

**T:** 07957 881525 **E:** anna.deagle@sky.com

**IG:** annaclement9922

Beechwood Gallery TN16 1QG. Directions page 41.

Open: 11am-5pm

F	S	S	M	T	W	T	F	S	S	M	T	W	T	F	S	S
6	7	8	X	X	X	12	13	14	15	X	X	X	19	20	21	22



Calm shores, oil on stretched canvas, ash frame, 70cm x 70cm

## 85. Sue Houghton

Painter, figurative, abstract

My inspiration and love of contemporary oil painting come from our glorious Kent coast & countryside.

**T:** 07771 593004 **E:** sue.houghton1@outlook.com

**W:** www.beechwoodgallery.co.uk **IG:** suehoughton101

Beechwood Studio TN16 1QG. Directions page 41.

Open: 11am-5pm

F	S	S	M	T	W	T	F	S	S	M	T	W	T	F	S	S
6	7	8	X	X	X	12	13	14	15	X	X	X	19	20	21	22



# BEECHWOOD GALLERY

*Art by Anna Clement and Sue Houghton*

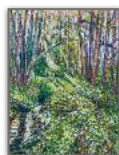
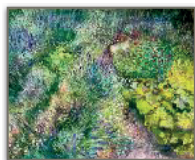

Thursdays to Sundays, 11am -5pm for 3 weeks 6th-22nd June.

"Beechwood", Toys Hill, Kent TN16 1QG. We are 70m south of Nat Trust carpark.

@suehoughton101 @annaclement9922 www.beechwoodgallery.co.uk



## Directions to studios

### 1 **37 Robyns Way** – Sevenoaks TN13 3EB.

Turn off the A25 towards Riverhead and the house is on the left. Also easily accessible from the cycle path and a 10 minute walk from the train station.

### 2 **45 Mount Harry Road** – Sevenoaks TN13 3JL. 5 mins walk from Sevenoaks train station. Parking available in drive. What3words: chill.spaces.taxi

### 3 **95 Seal Hollow Road** – Sevenoaks TN13 3SA. Drive north from Sevenoaks High Street, straight ahead at traffic lights then right at fork onto Seal Hollow Road. Studio is half a mile along on the left. Limited parking on drive, plenty available in neighbouring roads.

### 4-9 **Riverhill Himalayan Gardens** – The Garden Room, Riverhill Gardens, Sevenoaks TN15 0RR. Follow A225 to Sevenoaks from A21, Riverhill Gardens is on the right, halfway up the hill.

### 11-16 **Chart Farm Studio** – Seal Chart, Sevenoaks TN15 OES. North off the A25 into Pillar Box Lane. Right at T junction. Chart Farm is approximately 100 yards along on the left.

### 17-19 **2 The Grange** – Wrotham, Sevenoaks TN15 7JR. Material Reality Studio and Workshop are on the A227, opposite Hemsley Conservation Centre. From the Borough Green/Wrotham end, we're about 2 miles right, past the Vigo/ Trosley Country Park. The house is an old flint Last House. Drive into the drive at the end of the fence before the Millers Farm driveway. The studios are at the rear.

### 20-26 **Mereworth Wines** – Tonbridge Road, Mereworth, Maidstone ME18 5JD. Take the A25 to Wrotham Heath, join Seven Mile Lane (A228/B2016) heading south. At the roundabout, take the A26 towards Mereworth.

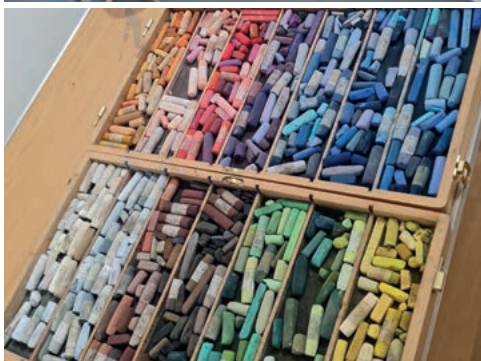



**27-29 The Longhouse Studio** – New Place Farm, Station Road, Lingfield RH7 6EF. By car: Geolocation for Google Maps: 51°10'31.2"N 0°00'34.8"W or Lingfield Station is a 4 minute walk. What3words: cares.issues.audit

**30 63 High Street** – 63 High Street, Edenbridge TN8 5AL. Florist shop Sepal Design in the Edenbridge High Street, opposite the Eden Valley Museum.

**31 Pottery Studio** – Brook Cottage, Wellerstown Chiddingstone TN8 7BE. From the Tonbridge Road B2027 take Hamkins Hill Road towards Chiddingstone, top of the hill turn left at the Oast House down to Wellerstown. First house on the right.

**32 Pear Tree Cottage** – Truggers Lane, Chiddingstone Hoath TN8 7BP. Very near The Rock pub. From The Rock pub take Truggers Lane and Pear Tree Cottage is the second house on the right hand side.

**33-34 1 Chequers Cottages** – Chequers Hill, Bough Beech, Edenbridge TN8 7PE. On the right, 150 metres from the Wheatsheaf pub heading towards Tonbridge on B2027.

**35-36 Castle Inn** – Chiddingstone, Edenbridge, TN8 7AH. Studio is in The Castle Inn, Chiddingstone.

**37-44 Jessops Farm Studios** – Tonbridge Road, Bough Beech TN8 7AU. On the B2027 halfway between Bough Beech and Chiddingstone Causeway, almost opposite Hale Oak Road.

**45-53 Penshurst Village Hall** – Penshurst Village Hall, High Street, Penshurst, Tonbridge, TN11 8BP. At T-junction in centre of village. Parking: accessible onsite spaces, High Street or lay-by (B2176).

**54 PKartStudio** – Bowens Farm, Poundsbridge Lane, Penshurst TN11 8AJ. From Tonbridge follow the Quarry Hill road, then turn right to Brook Street at the roundabout. Then following Haysden

Lane turn right to the Penshurst Road, then turn left to the Poundsbridge Lane and at the sign "Bowens Farm" turn left again. Main parking is by the kennels and then follow the sign to the studio.

**55-59 The Bull Inn** – Limpsfield, Surrey RH8 0DR. Located on The High Street off the A25, limited parking on site but plenty of parking in area. What3words: pink.harsh.festivity.

**60-66 St. John's Church** – 22 Church Way, Hurst Green, Oxted, Surrey RH8 9EA. Turn south onto Woodhurst Lane from the Morrisons' Junction traffic lights. Continue for half a mile to the Tanhouse Rd/Church Way junction, then turn left onto Church Way. St. John's Church, with the studio, is on the left. There is ample parking. The church/studio is a 5-minute walk from Hurst Green railway station.

**67-72 3 Croft Road** – Westerham TN16 1RY. From A25 in Westerham, go north up Croydon Road for ½ mile, left into Farley Lane then left into Croft Road.

**73-74 Longmeadow Studio** – Puddledock Lane, Chartwell, Westerham TN16 1PU. Go to NT Chartwell House, Mapleton Road. With house on left continue down hill, turn left into Puddledock Lane, signposted Toys Hill. Longmeadow Studio is 50 yards on right. Ample parking in the paddock. Garden and gallery also open in aid of Hospice in the Weald.

**75-83 Dibgate Farm** – Chevening Road, Sundridge, Kent TN14 6AB. A25, from Riverhead towards Westerham. At Sundridge traffic lights (White Horse pub), turn right. Then 1/4 mile on left. Gravel drive. Converted barn.

**84-85 Beechwood** – Toys Hill, nr Westerham TN16 1QG. From A25 in Brasted turn S up Brasted Chart. After 3.2km pass Emmetts Lane on L, pass Toys Hill NT car park on right. Beechwood is 50m further on the right.

## FRIENDLY ONE-ON-ONE REMOTE OR IN PERSON IT SUPPORT SERVICES

- > Software support
- > Laptop/computer troubleshooting
- > Resolving home wifi deadspots
- > Tutoring and workshops
- > Web design, content and hosting
- > Emails and photos backup

Supporting **Art In June** and our local community,  
email **frank@dm27.com** or call **07516 656 912**  
for a 15 minute free phone consultation  
(this offer is available till 30/06/25)



# Alphabetical index of artists

listed with artist number to locate on map and page number

Artist	artist number	page	Artist	artist number	page
Avery Linklater, Marie-Louise	<a href="#">32</a>	15	Knight, Ros	<a href="#">82</a>	37
Barr-Smith, Debra	<a href="#">75</a>	34	Knollys, Gabriel	<a href="#">50</a>	24
Bassett, Kevin	<a href="#">20</a>	10	Kupriyanova, Polina	<a href="#">54</a>	26
Berkeley, Deborah	<a href="#">60</a>	28	Lawman, Anthony	<a href="#">35</a>	16
Bird, Cathy	<a href="#">37</a>	17	Layne, Sally	<a href="#">24</a>	13
Bishop, Caroline	<a href="#">31</a>	15	Longley, Claire	<a href="#">13</a>	8
Blackwell, Jennifer	<a href="#">10</a>	7	McArdle, Anne	<a href="#">58</a>	27
Brett, Helene	<a href="#">38</a>	17	McCarten, Mary	<a href="#">73</a>	32
Bridger, Jane	<a href="#">21</a>	10	McKenna (Sevenoaks), Dione	<a href="#">3</a>	5
Bridgland Colbridge, Rosemary	<a href="#">55</a>	26	McKenna (Mereworth), Dione	<a href="#">25</a>	13
Brown, Alison	<a href="#">11</a>	7	Mirianashvili, Anna	<a href="#">30</a>	14
Brown, Jennifer	<a href="#">17</a>	9	Moor, Elizabeth	<a href="#">27</a>	14
Christine, Hazel	<a href="#">22</a>	10	Moroney, Robert	<a href="#">70</a>	32
Clement, Anna	<a href="#">84</a>	39	Murden, Alison	<a href="#">63</a>	29
Cooper, Jenny	<a href="#">76</a>	35	O'Brien, Ted	<a href="#">14</a>	8
Courtney, Roland	<a href="#">77</a>	35	O'Dea, Carol	<a href="#">34</a>	15
Cox, Julia	<a href="#">78</a>	35	Pearson, Miranda	<a href="#">71</a>	32
Deans, Karen	<a href="#">45</a>	20	Perry, Nicki	<a href="#">7</a>	6
Devitt, Margaret	<a href="#">39</a>	17	Preston, Sheila	<a href="#">72</a>	32
Douglas, Cheryl	<a href="#">67</a>	30	Prout, Rebecca	<a href="#">43</a>	19
E, Gabriella	<a href="#">12</a>	7	Quirk, Mitzi	<a href="#">51</a>	24
Eldars, Sally	<a href="#">40</a>	17	Qureshi, Helen	<a href="#">66</a>	30
Fell, Elitta	<a href="#">68</a>	30	Roberts, Georgina	<a href="#">44</a>	19
Fisk, Denise	<a href="#">46</a>	21	Roberts, Michael	<a href="#">36</a>	16
Fletcher, Dawn	<a href="#">4</a>	5	Rogers, Sarah	<a href="#">8</a>	6
Flint, Scarlett	<a href="#">41</a>	19	Ryszkowska, Lisa	<a href="#">26</a>	13
Forrest, Barbara	<a href="#">61</a>	28	Schwark, Ellie	<a href="#">1</a>	4
Fosdike, Ashley	<a href="#">56</a>	26	Scott, Jackie	<a href="#">18</a>	9
Gall, Michaela	<a href="#">47</a>	21	Shamwana, Lorraine	<a href="#">52</a>	24
Gavin, Marcus	<a href="#">79</a>	35	Sherwood, Jane	<a href="#">74</a>	34
Gilbert, Theo	<a href="#">42</a>	19	Shillito, Jillian	<a href="#">64</a>	29
Goss, Vanessa	<a href="#">48</a>	21	Strolz, Samuel	<a href="#">65</a>	29
Gribbon, Angus	<a href="#">5</a>	5	Tatham, Gill	<a href="#">9</a>	7
Hall, Lesley	<a href="#">57</a>	26	Taylor, Maggie	<a href="#">19</a>	9
Hart, Abigail	<a href="#">6</a>	5	Tomlinson, Claire	<a href="#">28</a>	14
Harwood, Kelly	<a href="#">23</a>	10	Valerie, Jessica	<a href="#">59</a>	27
Heasman, Ximena	<a href="#">49</a>	21	Walsh, Jamie	<a href="#">15</a>	8
Held, Simon	<a href="#">69</a>	30	Watson, Andrea	<a href="#">29</a>	14
Hogan, Joh	<a href="#">2</a>	4	Webster, Lindy	<a href="#">16</a>	8
Houghton, Sue	<a href="#">85</a>	39	Williams, Felicity	<a href="#">53</a>	24
Huckfield, Daniel	<a href="#">33</a>	15	Wishart, Myra	<a href="#">83</a>	37
Johnson, Christine	<a href="#">80</a>	37			
Jones, Linda	<a href="#">81</a>	37			
Kerr, Claire	<a href="#">62</a>	29			

All details were believed to be correct at time of going to press.

We accept no responsibility for variations to information or images submitted by artists, the conditions of their studios or for the people staffing them.





# ART IN JUNE OPEN STUDIOS

[www.artinjune.org](http://www.artinjune.org)

📷 @artinjunekent

f @ArtinJuneKent



Art in June is grateful to Sevenoaks Town Council  
for their grant towards the printing of this guide book.