

OPEN STUDIOS

Sevenoaks & Eden Valley

2-18 JUNE 2023



www.artinjune.org

ART IN JUNE

Margaret Devitt Art

www.margaretdevitt.co.uk

Figurative, abstract and semi-abstract art in oils and mixed media, as well as little ink landscapes, prints and figure drawings, oil and cold wax panels.

Exhibiting at:

Art in June

- Jessops Farm, 2-18 June (see entry in this brochure for details)

South East Open Studios

- 4 Stapleford Court, Sevenoaks, TN13 2LB
- 11am-6pm, 3-18 June (except Mondays and Tuesdays)
- Other times by appointment only

Sevenoaks Kaleidoscope Gallery and Mezzanine

- Above Sevenoaks library, Buckhurst Ln, Sevenoaks, TN13 1LQ (check library opening hours online)
- **Connections**, Art in June 2023 Group Show, 31 May to 3 June
- **The Poetic Image**, an exhibition of 34 ink drawings inspired by poetry, dance and the desert, 23 May to 5 June

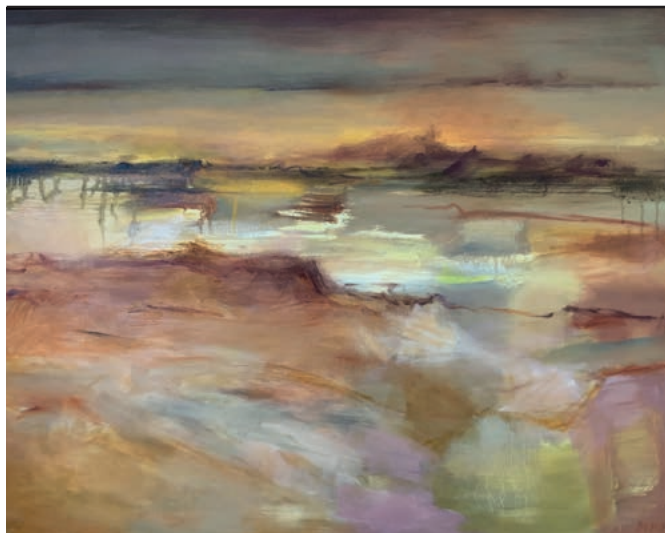
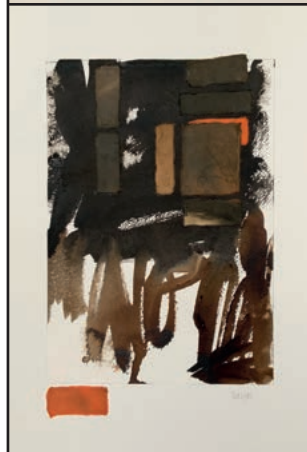

[margaretdevittart](https://www.instagram.com/margaretdevittart)



01732 461532



devittmargaret@gmail.com

Welcome to Art in June 2023

I would like to start by introducing myself. My name is Georgina Roberts and I have taken up the baton of co-ordinator for Art in June from Debra Barr-Smith. Debra is not only a brilliant artist but also spearheaded and established Art in June over the past five years with humour, grace and glorious efficiency. Thank you, Debra, we are all so very grateful.

This year we have 68 artists and makers in 18 studios. There is so much variety; from solo studios to those exhibiting together. There is nothing more magical, I find, than being able to enter the world of a painter, ceramicist, sculptor, etcher, printer, jeweller or fabric artist.

‘Every artist dips his brush into his own soul and paints his own nature into his pictures.’ – Henry Ward Beecher

Let me say that there is no obligation to buy. Come meet us; chat and see us demonstrate; and if you so desire, take part in one of our workshops.

Watch out for the yellow bikes! You’re near a studio! Fancy a spot of cycling? We are launching our first trial cycle route – Howard’s Way. Not only do you get to sample art and enjoy the Garden of England, but you get your exercise... rest assured, there will be cake available at certain venues.

We also have had our first Art in June group show at the Kaleidoscope Gallery in Sevenoaks that heralded the opening of Art in June.

Let me end with a word from an artist who lived just up the road.

‘Happy are the painters, for they shall not be lonely. Light and colour, peace and hope, will keep them company to the end of the day.’ – Winston Churchill.

And happy are we artists and makers to welcome you to Art in June 2023.

Georgina Roberts, Art in June Co-Ordinator
and the Art in June Steering Committee

Key to opening time

F	S	S	M	T	W	T	F	S	S	M	T	W	T	F	S	S
2	3	4			7	8	9	10	11			14	15	16	17	18

black: main opening time **green:** other opening time

grey: studio open, artist not present

Split cells: artist present for half day. Blank: studio closed

Colour key to easily locate studios on map

 **Top left**  **Top right**  **Left bottom**

Lots more information on our website: www.artinjune.org

follow us  @artinjuneKent  @ArtinJuneKent

If you would like to take part in Art in June next year, please refer to www.artinjune.org from September 2022 onwards for details about registration.



Pembury reservoir, New Year's Day, 80cm x 60cm, oil

01. COLIN ANDERSON

The Red House, Rectory Lane, Hever TN8 7LH
 Tel: 07501 801 403 Email: colinmanderson9@gmail.com
 IG: colinmanderson92021

Go to Hever Castle, with castle on left, continue to T junction. Turn left, then take first turning left into Rectory Lane, drive about ½ mile to Red House on left.

Open: 11am-5pm

F	S	S	M	T	W	T	F	S	S	M	T	W	T	F	S	S	
	3	4				7	8	9	10	11			14	15	16	17	18



Butterflyby, 21 x 47cm, watercolour and ink

02. REBECCA DAY

The Red House, Rectory Lane, Hever TN8 7LH
 Email: rebecca@toadhallcompany.co.uk
 Web: www.toadhallcompany.co.uk IG: toadhallcompany

Go to Hever Castle - with castle on left, continue to T junction. Turn left, then take first turning left into Rectory Lane, drive about ½ mile to Red House on left.

Open: 11am-5pm

F	S	S	M	T	W	T	F	S	S	M	T	W	T	F	S	S	
	3	4				7	8	9	10	11			14	15	16	17	18



Poppies, on silk scarf and Gyr falcon, watercolour

03. ELITTA FELL

The Red House, Rectory Lane, Hever TN8 7LH
 Tel: 07963 467456 Email: elittaf@gmail.com

Go to Hever Castle - with castle on left, continue to T junction. Turn left, then take first turning left into Rectory Lane, drive about ½ mile to Red House on left.

Open: 11am-5pm

F	S	S	M	T	W	T	F	S	S	M	T	W	T	F	S	S	
	3	4				7	8	9	10	11			14	15	16	17	18



The cage, Lingfield, etching

04. CLAIRE LONGLEY

The Red House, Rectory Lane, Hever TN8 7LH
 Tel: 01732 864874 Email: clairelongley1@gmail.com

Go to Hever Castle - with castle on left, continue to T junction. Turn left, then take first turning left into Rectory Lane, drive about ½ mile to Red House on left.

Open: 11am-5pm

F	S	S	M	T	W	T	F	S	S	M	T	W	T	F	S	S	
	3	4				7	8	9	10	11			14	15	16	17	18

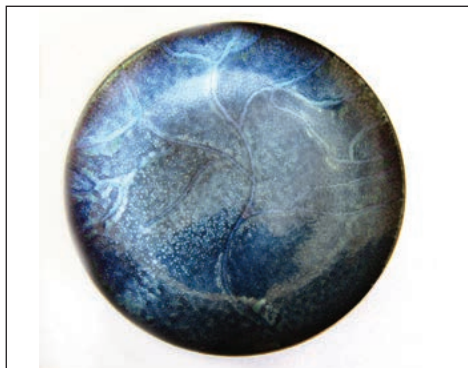

Glass enamel dish

05. ANNE MCARDLE

The Red House, Rectory Lane, Hever TN8 7LH

Tel: 07885 480648 IG: ChartLaneEnamels

Email: chartlaneenamels@outlook.com

Go to Hever Castle - with castle on left, continue to T junction. Turn left, then take first turning left into Rectory Lane, drive about ½ mile to Red House on left.

Open: 11am-5pm

F	S	S	M	T	W	T	F	S	S	M	T	W	T	F	S	S
	3	4			7	8	9	10	11			14	15	16	17	18

Silk Painting

WORKSHOPS & TALKS

WORKSHOPS
Beginners or intermediates:
half day or full day.

FOR GROUPS
Talks on 'Silk & Silk Painting'
and 'Have-A-Go' sessions.

For details contact Elitta
elittaf@gmail.com
07963 467456 * Westerham
www.mouseline.co.uk



Tidal flow, 30cm dia, fused glass with metal stand

06. MARY MCCARTEN

The Red House, Rectory Lane, Hever TN8 7LH

Tel: 07900 978081 IG: @marymccarten

Web: www.marymccartenglassdesign.co.uk

Go to Hever Castle, with castle on left, continue to T junction. Turn left, then take first turning left into Rectory Lane, drive about ½ mile to Red House on left.

Open: 11am-5pm

F	S	S	M	T	W	T	F	S	S	M	T	W	T	F	S	S
	3	4			7	8	9	10	11			14	15	16	17	18



Selection of pots, various sizes, ceramic

07. LIZ STACE

The Red House, Rectory Lane, Hever TN8 7LH

Tel: 07884 218627 Email: Coleford.pottery@gmail.com

Web: www.colefordpottery.co.uk

Go to Hever Castle, with castle on left, continue to T junction. Turn left, then take first turning left into Rectory Lane, drive about ½ mile to Red House on left.

Open: 11am-5pm

F	S	S	M	T	W	T	F	S	S	M	T	W	T	F	S	S
	3	4			7	8	9	10	11			14	15	16	17	18



Beached, 19cm x 20cm, ink and watercolour

08. SAMANTHA CATTON

Watstock Farm, Chiddingstone, Edenbridge TN8 7BH
 Email: nammas2806@yahoo.co.uk IG: [nammas2806](https://www.instagram.com/nammas2806)
 On the B2027 from Chiddingstone Causeway, turn left signed Chiddingstone. Follow road to Triangle Oast and fork left. Go through Wellers Town and turn left into Watstock Farm. Private road. Plenty of parking.

Open: 10am-5pm **Thurs-Sat 10am-8pm**

F	S	S	M	T	W	T	F	S	S	M	T	W	T	F	S	S
2	3	4	5	6	7	8	9	10	11	12	13	14	15	16	17	18



Swaledale ram, 50cm x 70cm, colour pencils

09. KAREN DEANS

Watstock Farm, Chiddingstone, Edenbridge TN8 7BH
 Tel: 07384 315275 Email: karenledeans@outlook.com
 IG: [karendeans2020](https://www.instagram.com/karendeans2020). On the B2027 from Chiddingstone Causeway, turn left signed Chiddingstone. Follow road to Triangle Oast and fork left. Go through Wellers Town and turn left into Watstock Farm. Private road. Plenty of parking. **10am-5pm Thurs-Sat 10am-8pm**

F	S	S	M	T	W	T	F	S	S	M	T	W	T	F	S	S
2	3	4	5	6	7	8	9	10	11	12	13	14	15	16	17	18



Iris plates, 30cm / 40cm, maiolica

10. MICHAELA GALL

Watstock Farm, Chiddingstone, Edenbridge TN8 7BH
 Tel: 01892 870 576 Email: michaelagall@gmail.com
 Web: www.michaelagall.com IG: [gallmichaela](https://www.instagram.com/gallmichaela) On the B2027 from Chiddingstone Causeway, turn left signed Chiddingstone. Follow road to Triangle Oast and fork left. Go through Wellers Town and turn left into Watstock Farm. Private road.

Plenty of parking. **10am-5pm Thurs-Sat 10am-8pm**

F	S	S	M	T	W	T	F	S	S	M	T	W	T	F	S	S
2	3	4	5	6	7	8	9	10	11	12	13	14	15	16	17	18



Jim's Farm, 60cm x 40cm, oil on board

11. LELIA GERAHTY

Watstock Farm, Chiddingstone, Edenbridge TN8 7BH
 Tel: 07887 657379 IG: [lelia_painting](https://www.instagram.com/lelia_painting)
 Email: leliagerahty@gmail.com. On the B2027 from Chiddingstone Causeway, turn left signed Chiddingstone. Follow road to Triangle Oast and fork left. Go through Wellers Town and turn left into Watstock Farm. Private road.

Plenty of parking. **10am-5pm Thurs-Sat 10am-8pm**

F	S	S	M	T	W	T	F	S	S	M	T	W	T	F	S	S
2	3	4	5	6	7	8	9	10	11	12	13	14	15	16	17	18

GET INSPIRED • BE CREATIVE • ALL WELCOME
NINE ARTISTS IN ONE LOCATION

WATSTOCK FARM • CHIDDINGSTONE • TN8 7BH

EXCITING NEW VENUE WITH STUNNING
 VIEWS OF KENT COUNTRYSIDE



Workshops during Art In June 2023

£10 per workshop to include materials* – booking required
 Email the artist for details and to book – limited spaces

Friday 2nd June	11am – 1pm	LS & MG	En plein air – painting and drawing in nature. *Bring own materials. Kids dotty art – a Yayoi Kusama inspired fun painting class. Asian ink and watercolour painting with bamboo pens.
	11am – 12:30pm	SC	
	2pm – 3:30pm	SC	
Saturday 3rd June	11am – 12:30pm	SC	Kids blow painting – acrylic paint on canvas. Pen and wash flowers using bamboo pens, inks and watercolours.
	2pm – 3:30pm	LS & MG	
Sunday 4th June	11am – 12:30pm	LS & MG	Exploring clay for children. Exploring clay for adults.
	2pm – 3:30pm	LS & MG	
Friday 9th June	11am – 1pm	LS & MG	En plein air – painting and drawing in nature. *Bring own materials.
Saturday 10th June	11am – 12:30pm	LS	Exploring clay for children. Tudor portraits using pastels, collage and acrylic paint on paper.
	2pm – 3:30pm	LS & MG	
Sunday 11th June	11am – 12:30pm	LS	Pen and wash farm animals. Painting stones using acrylic paint and pens.
	2pm – 3pm	LS	
Friday 16th June	11am – 1pm	LS & MG	En plein air – painting and drawing in nature. *Bring own materials.
Saturday 17th June	11am – 12:30pm	SC	Asian ink and watercolour painting with bamboo pens.
Sunday 18th June	11am – 12:30pm	SC	Kids dotty art – a Yayoi Kusama inspired fun painting class.

POP-UP CAFÉ AT THE WEEKENDS • ON-SITE PARKING

Lorraine Shamwana (LS)
 lorraine@shamwana.com

Michaela Gall (MG)
 michaelagall@gmail.com

Sam Catton (SC)
 nammass2806@yahoo.co.uk



Top Hill, Fordcombe, 41cm x 30cm, acrylic

12. DAVID GURDON

Watstock Farm, Chiddingstone, Edenbridge TN8 7BH
Email: davidagurdon@gmail.com

On the B2027 from Chiddingstone Causeway, turn left signed Chiddingstone. Follow road to Triangle Oast and fork left. Go through Wellers Town and turn left into Watstock Farm. Private road. Plenty of parking.

Open: 10am-5pm **Thurs-Sat 10am-8pm**

F	S	S	M	T	W	T	F	S	S	M	T	W	T	F	S	S
2	3	4	5	6	7	8	9	10	11	12	13	14	15	16	17	18



Bracelets

13. NITA HOLT

Watstock Farm, Chiddingstone, Edenbridge, TN87BH
Tel: 07936553765 Email: nitaholt@hotmail.com

Web: little-magpies.co.uk On the B2027 from Chiddingstone Causeway, turn left signed Chiddingstone. Follow road to Triangle Oast and fork left. Go through Wellers Town and turn left into Watstock Farm. Private road. Plenty of parking. **10am-5pm Thurs-Sat 10am-8pm**

F	S	S	M	T	W	T	F	S	S	M	T	W	T	F	S	S
2	3	4	5	6	7	8	9	10	11	12	13	14	15	16	17	18



Bluebell woods

14. SALLY MOORE

Watstock Farm, Chiddingstone, Edenbridge TN8 7BH
Email: sallymooreart@gmail.com IG: sally_mooreart

On the B2027 from Chiddingstone Causeway, turn left signed Chiddingstone. Follow road to Triangle Oast and fork left. Go through Wellers Town and turn left into Watstock Farm. Private road. Plenty of parking.

Open: 10am-5pm **Thurs-Sat 10am-8pm**

F	S	S	M	T	W	T	F	S	S	M	T	W	T	F	S	S
2	3	4	5	6	7	8	9	10	11	12	13	14	15	16	17	18



Mamba (detail), oil on canvas

15. LARRAINE SHAMWANA

Watstock Farm, Chiddingstone, Edenbridge TN8 7BH
Tel: 07968 710032 IG: @larraineshamwana

Email: larraine@shamwana.com On the B2027 from Chiddingstone Causeway, turn left signed Chiddingstone. Follow road to Triangle Oast and fork left. Go through Wellers Town and turn left into Watstock Farm. Private road. **Open: 10am-5pm Thu-Sat 10am-8pm**

F	S	S	M	T	W	T	F	S	S	M	T	W	T	F	S	S
2	3	4	5	6	7	8	9	10	11	12	13	14	15	16	17	18



Vouchers also available!

Lorraine Shamwana

Artist and Painter

THE PERFECT PRESENT

Commission an original oil painting of your favourite animal, pet or home.

Contact Lorraine on

07968 710032

or email

lorraine@shamwana.com

Instagram: @larraineshamwana

Website: lorraine.shamwana.co.uk



Walk on the wild side(detail), 70cm x 140cm, oil on canvas

16. MARGARET SHEPHERD

Watstock Farm, Chiddingstone, Edenbridge TN8 7BH
 Web: www.greenwaysgallery.com IG: Margaretsgallery
 Email: margaret_s@mac.com *On the B2027 from Chiddingstone Causeway, turn left signed Chiddingstone. Follow road to Triangle Oast and fork left. Go through Wellers Town and turn left into Watstock Farm. Private road.* **Open: 10am-5pm Thu-Sat 10am-8pm**

F	S	S	M	T	W	T	F	S	S	M	T	W	T	F	S	S
2	3	4	5	6	7	8	9	10	11	12	13	14	15	16	17	18



Untitled, 100cm x 50cm, spray paint on canvas

17. DANIEL HUCKFIELD

1 Chequers Cottages, Chequers Hill, Bough Beech, Edenbridge TN8 7PE. Tel: 07538 487229
 Email: cardaninteriors@hotmail.com
On the right, 150 metres from the Wheatsheaf heading towards Tonbridge on B2027

Open: 10am-6pm Fri-Sat 10am-9pm

F	S	S	M	T	W	T	F	S	S	M	T	W	T	F	S	S	
2	3	4				7	8	9	10	11			14	15	16	17	18



Time for tea, 9" x 12", Chinese ink on rice paper

18. CAROL O'DEA

1 Chequers Cottages, Chequers Hill, Bough Beech, Edenbridge TN8 7PE. Tel: 07779 299196

Email: cardaninteriors@hotmail.com IG: odeacarol

On the right, 150 metres from the Wheatsheaf heading towards Tonbridge on B2027

Open: 10am-6pm Fri-Sat 10am-9pm



F	S	S	M	T	W	T	F	S	S	M	T	W	T	F	S	S
2	3	4			7	8	9	10	11			14	15	16	17	18



White washing (preliminary study), 30cm x 33cm, mixed media

19. CATHY BIRD

Jessops Farm, Tonbridge Road, Bough Beech TN8 7AU
Tel: 01892 870067

Email: cathy.bird1@btopenworld.com

On the B2027 halfway between Bough Beech and Chiddingstone Causeway, almost opp Hale Oak Road.

Open: 10am-6pm Fri & Sat 10am-9pm

F	S	S	M	T	W	T	F	S	S	M	T	W	T	F	S	S
2	3	4			7	8	9	10	11			14	15	16	17	18



Lakeland cottage, 30cm x 40cm, oil

20. HELENE BRETT

Jessops Farm, Tonbridge Road, Bough Beech TN8 7AU
Tel: 07788 782336 Email: helene@brettdesign.co.uk

Web: www.brettdesign.co.uk

On the B2027 halfway between Bough Beech and Chiddingstone Causeway, almost opp Hale Oak Road.

Open: 10am-6pm Fri & Sat: 10am-9pm

F	S	S	M	T	W	T	F	S	S	M	T	W	T	F	S	S
2	3	4			7	8	9	10	11			14	15	16	17	18



A river running through, acrylic

21. BEA DAS

Jessops Farm, Tonbridge Road, Bough Beech TN8 7AU
Tel: 07957 617335

Email: bea@beadas.co.uk

On the B2027 halfway between Bough Beech and Chiddingstone Causeway, almost opp Hale Oak Road.

Open: 10am-6pm Thurs & Fri 10am-9pm

F	S	S	M	T	W	T	F	S	S	M	T	W	T	F	S	S
3	4	5			8	9	10	11	12			15	16	17	18	19

Jessops Farm Studios

Free workshops for Art in June 2023

BOOK YOUR PLACE
NOW
AS PLACES ARE LIMITED

Date	Times	Artist	Title
SAT 3 rd	10.30 am – 12.30 pm	Cathy Bird	Capturing Light in Watercolour Come and learn some painting secrets!
SAT 3 rd	1.00 pm – 3.00 pm	Georgina Roberts	Painting Together – Again Parent and Child (see ad for details)
SUN 4 th	10.30 am – 12.30 pm	Cathy Bird	Painting Cats with Mindfulness Find peace and delight with paint
SUN 4 th	1.00 pm – 3.00 pm	Brian Gilbert	Pastels en Plein Air Explore effective mark-making
SAT 10 th	10.30 am – 12.30 pm	Gabriel Knollys	Summer Flowers in Watercolour Back by Popular Demand!
SUN 11 th	10.30 am – 12.30 pm	Helene Brett	How to sketch in Pen and Wash A quick technique for your sketchbook
SUN 11 th	1.00 pm – 3.00 pm	Cathy Bird	Drawing Sheep in Pen and Ink Quick and effective techniques
SAT 17 th	10.30 am – 12.30 pm	Cathy Bird	Musical Abstracts Responding to music with watercolour
SAT 17 th	1.00 pm – 3.00 pm	Sally Eldars	Find Freedom with Multi-Media Painting Add excitement to your work

To book: call **Cathy Bird** on **01892 870067** or email **cathy.bird1@btopenworld.com**

All details about finding us are in this booklet



Autumn abstract, 26cm x 38.5cm, oil on board

22. MARGARET DEVITT

Jessops Farm, Tonbridge Road, Bough Beech TN8 7AU

Tel: 07547 589002 IG: margaretdevittart

Email: devittmargaret@gmail.com

Web: www.margaretdevitt.co.uk

On the B2027 halfway between Bough Beech and Chiddingstone Causeway, almost opp Hale Oak Road.

Open: 10am-6pm **Fri & Sat 10am-9pm**

F	S	S	M	T	W	T	F	S	S	M	T	W	T	F	S	S		
2	3	4				7	8	9	10	11				14	15	16	17	18



In the balance, Installation

23. SALLY ELDARS

Jessops Farm, Tonbridge Road, Bough Beech TN8 7AU

Email: sally@dmicreative.com Web: sallyeldars.com

IG: @sallyeldars

On the B2027 halfway between Bough Beech and Chiddingstone Causeway, almost opp Hale Oak Road.

Open: 10am-6pm **Fri & Sat 10am-9pm**

F	S	S	M	T	W	T	F	S	S	M	T	W	T	F	S	S		
2	3	4				7	8	9	10	11				14	15	16	17	18



Atmosphere, 50cm x 35cm, soft pastel on pastemat

24. THEODORE GILBERT

Jessops Farm, Tonbridge Road, Bough Beech TN8 7AU
Tel: 07857 875489

Email: theodorebriangilbert@hotmail.com

On the B2027 halfway between Bough Beech and Chiddingstone Causeway, almost opp Hale Oak Road.

Open: 10am-6pm Fri & Sat 10am-9pm

F	S	S	M	T	W	T	F	S	S	M	T	W	T	F	S	S	
2	3	4				7	8	9	10	11			14	15	16	17	18



Golden hour, 35cm x 45cm, oil on canvas

25. GABRIEL KNOLLYS

Jessops Farm, Tonbridge Road, Bough Beech TN8 7AU
Tel: 01892 870067

Email: gabrielknollys@hotmail.com

On the B2027 halfway between Bough Beech and Chiddingstone Causeway, almost opp Hale Oak Road.

Open: 10am-6pm Fri & Sat 10am-9pm

F	S	S	M	T	W	T	F	S	S	M	T	W	T	F	S	S	
2	3	4				7	8	9	10	11			14	15	16	17	18



Emergence (detail), 1.80m x 1.70m, mixed media

26. GEORGINA ROBERTS

Jessops Farm, Tonbridge Road, Bough Beech TN8 7AU
Tel: 07896 365806 IG: artmemyself

Email: georginamrobertsart@gmail.com

On the B2027 halfway between Bough Beech and Chiddingstone Causeway, almost opp Hale Oak Road.

Open: 10am-6pm Thurs & Fri 10am-9pm

F	S	S	M	T	W	T	F	S	S	M	T	W	T	F	S	S	
2	3	4				7	8	9	10	11			14	15	16	17	18



Untitled, 150cm x 120cm, acrylic and gold leaf

27. FELICITY WILLIAMS

Jessops Farm, Tonbridge Road, Bough Beech TN8 7AU
Tel: 07807 069792

Email: felicityw88@hotmail.com

On the B2027 halfway between Bough Beech and Chiddingstone Causeway, almost opp Hale Oak Road.

Open: 10am-6pm Fri & Sat 10am-9pm

F	S	S	M	T	W	T	F	S	S	M	T	W	T	F	S	S	
2	3	4				7	8	9	10	11			14	15	16	17	18

Jessops Farm Studios

Painting Together - Again

Revisiting last year's wonderful workshop where parents and their children of all ages collaborated to create paintings together.

Create a canvas that will be loaded with images and memories of a shared creative experience

A JOYFUL AFTERNOON IN A MAGICAL ENVIRONMENT
EXPLORING ABSTRACT ACTION PAINTING

For more info or to book

Call Georgina Roberts on 07896 365806

Or email georginamrobertsart@gmail.com

All details about finding us are in this booklet

Saturday 3rd June

1.00pm— 3.00 pm

Tickets £20
for parent and child
(all materials provided)



Ring in sterling silver, 24k gold, enamel

28. ANNA CLARK

24 High Street, Cowden, Edenbridge, TN8 7JG
Tel: 07806 662045 Email: anna@annaclarkstudio.com
Web: www.annaclarkstudio.com IG: [annaclarkstudio](https://www.instagram.com/annaclarkstudio)
Cowden village is off the B2026 or A264. 24 High St is in centre of village. There is unrestricted parking on the street. Go around side of the house, studio at end of the garden. **Open: 11am-5pm**

F	S	S	M	T	W	T	F	S	S	M	T	W	T	F	S	S
	3	4			7	8	9	10	11			14	15	16	17	18



First snow, Ide Hill from Emmetts; 24" x 18", oil

29. ANTHONY LAWMAN

The Barn at Falconhurst, Cowden Pound Road, Markbeech TN8 5NR. Mob: 07808 086 116
Email: anthony@anthonylawman.com
From M25, exit 6 & follow signs to Hever Castle. Through Edenbridge, continue on B2026 until Queen's Arms pub. Turn left for Markbeech. Falconhurst is 2nd on right.

Open: 10am-5pm

F	S	S	M	T	W	T	F	S	S	M	T	W	T	F	S	S
2	3	4	5	6	7	8	9	10	11	12	13	14	15	16	17	18



View from Ashurst, oil on board

30. MICHAEL ROBERTS

The Barn at Falconhurst, Cowden Pound Road, Markbeeche TN8 5NR Tel: 07719 377674

Email: michaelroberts2@gmail.com

From M25, exit 6 & follow signs to Hever Castle. Through Edenbridge, continue on B2026 until Queen's Arms pub. Turn left for Markbeeche. Falconhurst is 2nd on right.

Open: 10am-5pm Sat-Sun 10am-3pm

F	S	S	M	T	W	T	F	S	S	M	T	W	T	F	S	S
2	3	4	5	6	7	8	9	10	11	12	13	14	15	16	17	18



The sea beyond, 91cm x 91cm, oil on canvas

31. DIONE MCKENNA

The Barn at Falconhurst, Cowden Pound Road, Markbeeche, Edenbridge TN8 5NR Tel: 07949 572288

Web: dionemckennaart.com. Take the B2026 Hartfield

Road heading south from Edenbridge. Turn left at Cowden Pound Road, Queens Arms pub on the right. Follow the road for half a mile and turn right at signs for Falconhurst

Farm Shop. Open: 10am-5pm Sat-Sun 10am-3pm

F	S	S	M	T	W	T	F	S	S	M	T	W	T	F	S	S
2	3	4	5	6	7	8	9	10	11	12	13	14	15	16	17	18



Santa Maria della Salute, Venice, 39cm x 29cm, mixed media

32. LISA RYSZKOWSKA

The Barn at Falconhurst, Cowden Pound Road, Markbeeche TN8 5NR. Email: lisaryszkowska@gmail.com

Web: www.lisaryszkowska.co.uk IG: lisaryszkowska

From M25, exit 6 & follow signs to Hever Castle. Through Edenbridge, continue on B2026 until Queen's Arms pub. Turn left for Markbeeche. Falconhurst is 2nd on right.

Open: 10am-5pm Sat-Sun 10am-3pm

F	S	S	M	T	W	T	F	S	S	M	T	W	T	F	S	S
2	3	4	5	6	7	8	9	10	11	12	13	14	15	16	17	18



Dancing in the rain, 200cm x 240cm, acrylic on canvas

33. LUCY HOMER JONES

The Old Dairy, Old Swaylands, Poundsbridge Lane, Penshurst, Tonbridge TN11 8AH. Tel: 07711 595712

Email: info@lucyhomerjones.com IG: lucyhomerjones

Web: www.lucyhomerjones.com From Penshurst, first right after Swaylands, then immediately right down a lane. We are at the bottom with wooden gates.

Open: 11am-5pm

F	S	S	M	T	W	T	F	S	S	M	T	W	T	F	S	S
	3	4	5	6	7	8	9	10	11	12	13	14	15	16	17	18

Sally Layne

Portrait & Figurative

Art Specialist

Oil & Watercolour



Sevenoaks based

T: 07812 732427

www.salzart.co.uk

Email: sallylaynemusic@gmail.com

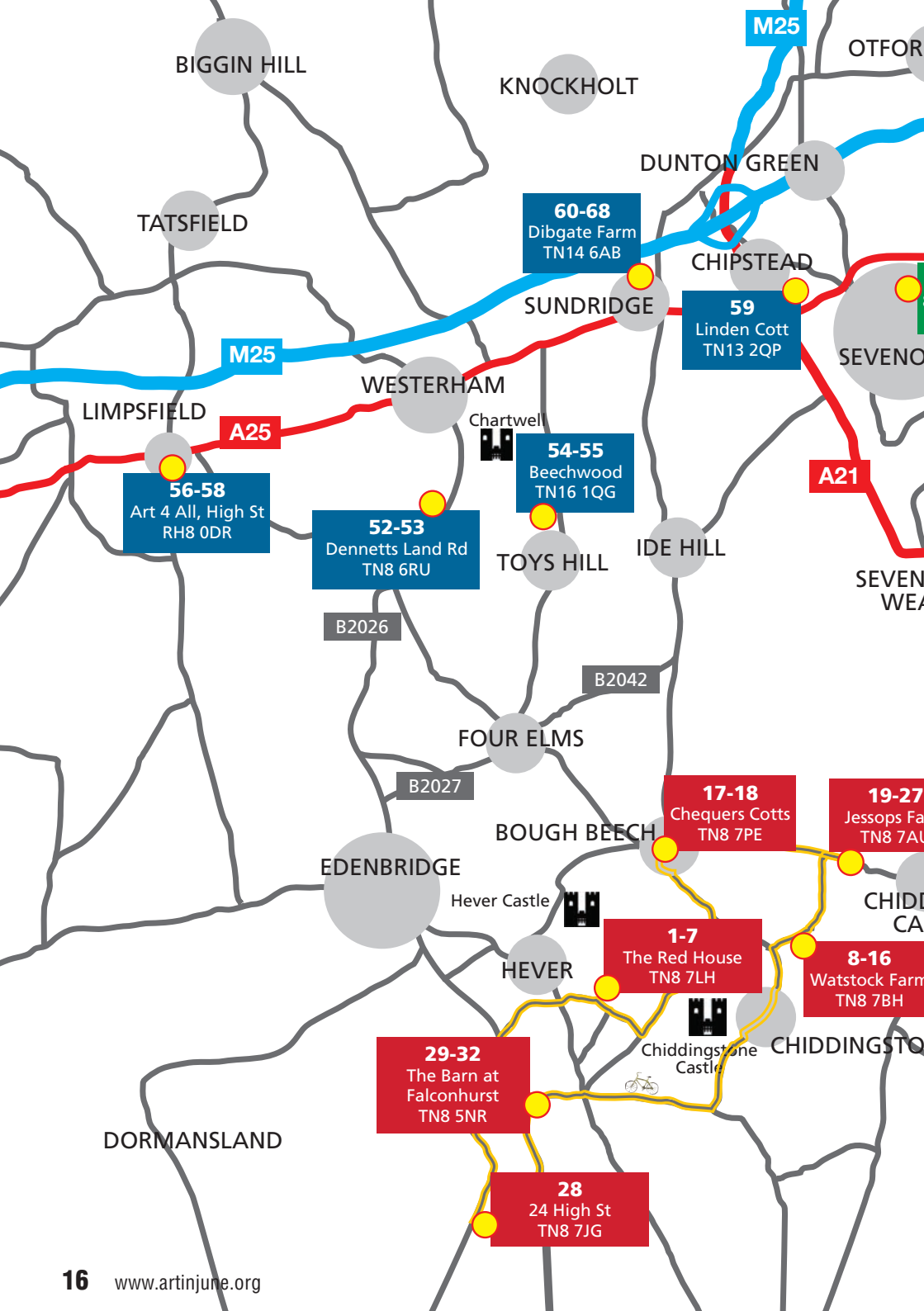

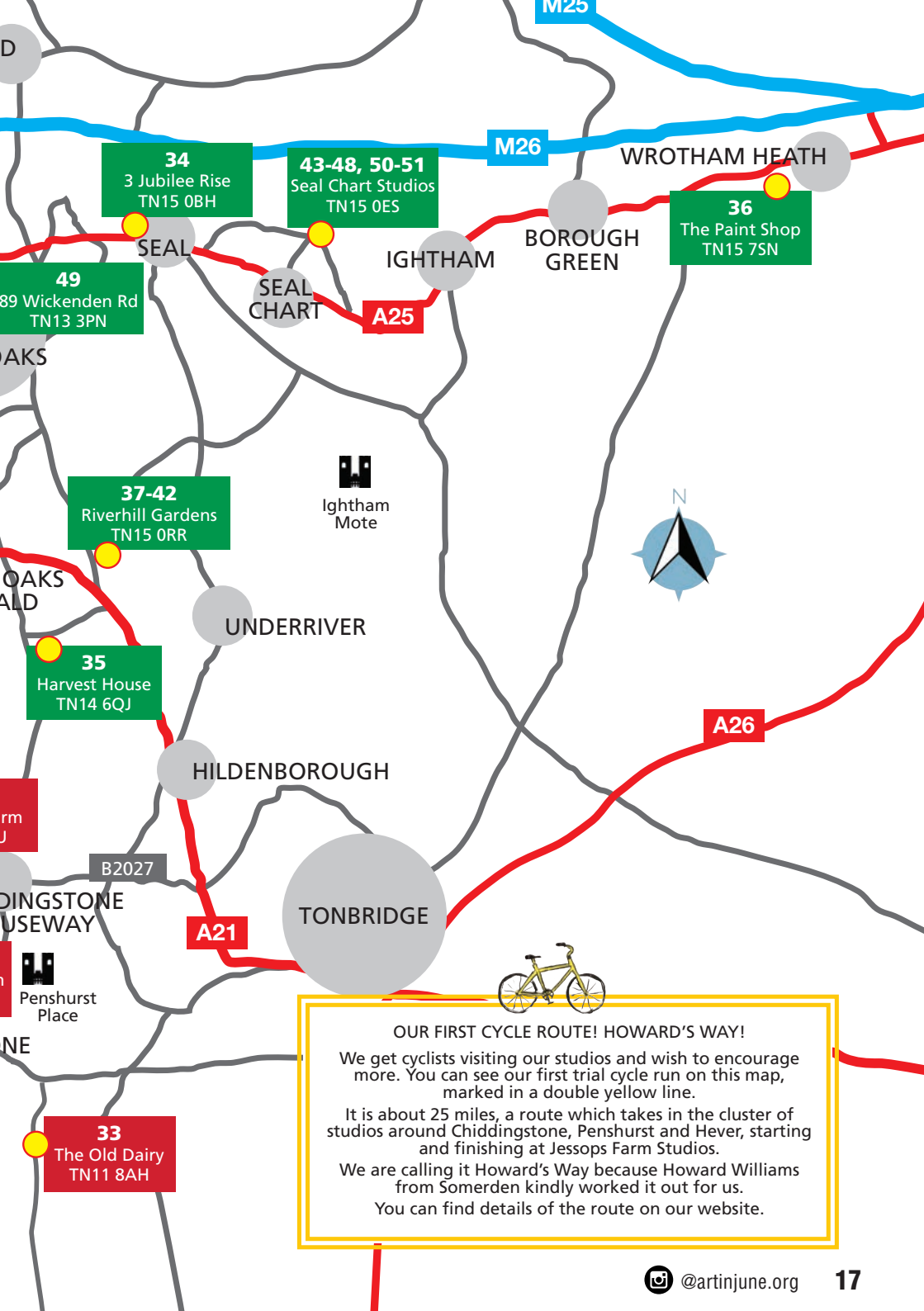

34
3 Jubilee Rise
TN15 0BH

43-48, 50-51
Seal Chart Studios
TN15 0ES

36
The Paint Shop
TN15 7SN

49
89 Wickenden Rd
TN13 3PN

37-42
Riverhill Gardens
TN15 0RR

35
Harvest House
TN14 6QJ

33
The Old Dairy
TN11 8AH

OUR FIRST CYCLE ROUTE! HOWARD'S WAY!
We get cyclists visiting our studios and wish to encourage more. You can see our first trial cycle run on this map, marked in a double yellow line.
It is about 25 miles, a route which takes in the cluster of studios around Chiddingstone, Penshurst and Hever, starting and finishing at Jessops Farm Studios.
We are calling it Howard's Way because Howard Williams from Somerden kindly worked it out for us.
You can find details of the route on our website.



Cone of shame, 305mm x 229mm

34. JENNIFER KENT

3 Jubilee Rise, Seal, Kent TN15 0BH

Email: kents@bellewood.co.uk

IG: jennifergailartstuff

Off School Lane.

Open: 10am-5pm

F	S	S	M	T	W	T	F	S	S	M	T	W	T	F	S	S
															16	17 18



Panda eyes, 24cm x 28cm, watercolour and gouache

35. MARK ELLISON

Harvest House, Scabharbour Road, Weald Sevenoaks

TN14 6 QJ. Tel: 07810 226832

Email: mark.ellison60@hotmail.com

A21 from Westerham, take 4th exit off the Morley's roundabout, up Morley's Road into Weald village.

Studio located on the corner of Scabharbour Road behind black barn. Open: 10am-5pm

F	S	S	M	T	W	T	F	S	S	M	T	W	T	F	S	S
	3	4	5	6	7	8	9	10	11	12	13	14	15	16	17	18



Cockatoostoo, oil & Gorgeous shrikes, acrylic

36. ROSE BRIDGLAND COLBRIDGE

The Paint Shop, 1a Marion Cottages, Maidstone Road,

Wrotham Heath TN15 7SN. Tel: 07759 999261

RoseBridgland1@gmail.com IG: rosebridglandcolbridge

A25 - 1.75 miles east from Borough Green. 0.25 miles after railway bridge. Cream end terrace on right before lights. Park in drive or opposite.

Open: 11am-5pm

F	S	S	M	T	W	T	F	S	S	M	T	W	T	F	S	S
2	3			6	7		9	10	11		13	14		16	17	



Pink flower, 30cm x 23cm, oil on canvas

37. DAWN FLETCHER

Riverhill Himalayan Gardens, The Garden Room,

Riverhill Gardens, Sevenoaks TN15 ORR

Email: dawn.a.fletcher@icloud.com

Follow signs to Sevenoaks from A21, Riverhill Gardens is on the right, halfway up the hill. **Ticketed entry to include gardens and exhibition: £11**

www.riverhillgardens.co.uk Open: 10am-4pm

F	S	S	M	T	W	T	F	S	S	M	T	W	T	F	S	S		
2	3	4				7	8	9	10	11				14	15	16	17	18



Wave breaking on shore, 41cm x 31cm framed, oil on canvas

38. NICKI PERRY

Riverhill Himalayan Gardens, The Garden Room, Riverhill Gardens, Sevenoaks TN15 ORR.

Email: nickiandsimon@hotmail.co.uk Follow signs to Sevenoaks from A21, Riverhill Gardens is on the right, halfway up the hill. **Ticketed entry to include gardens and exhibition: £11 www.riverhillgardens.co.uk**

Open: 10am-4pm

F	S	S	M	T	W	T	F	S	S	M	T	W	T	F	S	S
2	3	4			7	8	9	10	11			14	15	16	17	18



Woodland in the snow, 36cm x 28cm, oil on board

39. HELEN PRIORY

Riverhill Himalayan Gardens, The Garden Room, Riverhill Gardens, Sevenoaks TN15 ORR.

Email: helenpriory@yahoo.com Follow signs to Sevenoaks from A21, Riverhill Gardens is on the right, halfway up the hill. **Ticketed entry to include gardens and exhibition: £11 www.riverhillgardens.co.uk**

Open: 10am-4pm

F	S	S	M	T	W	T	F	S	S	M	T	W	T	F	S	S
2	3	4			7	8	9	10	11			14	15	16	17	18



Greenaway rocks, 36cm x 50cm, oil pastel

40. SARAH ROGERS

The Garden Room, Riverhill House, Riverhill, Sevenoaks, TN15 ORR. IG: @artbesidethesea

Follow signs to Sevenoaks from A21, Riverhill Gardens is on the right, halfway up the hill.

Ticketed entry to include gardens and exhibition: £11 www.riverhillgardens.co.uk

Open: 10am-4pm

F	S	S	M	T	W	T	F	S	S	M	T	W	T	F	S	S
2	3	4			7	8	9	10	11			14	15	16	17	18



Coast, 30.5cm x 40.5cm, oil on board

41. GILL TATHAM

The Garden Room, Riverhill Himalayan Gardens, Riverhill, Sevenoaks, TN15 ORR. Email: gilltatham@gmail.com

IG: @gilltatham Follow signs to Sevenoaks from A21, Riverhill Gardens is on the right, halfway up the hill.

Ticketed entry to include gardens and exhibition: £11 www.riverhillgardens.co.uk

Open: 10am-4pm

F	S	S	M	T	W	T	F	S	S	M	T	W	T	F	S	S
2	3	4			7	8	9	10	11			14	15	16	17	18

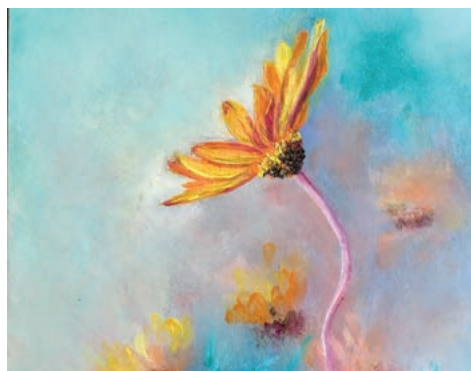

Cornflowers, A4, oil

42. JACINTA THOMAS

The Garden Room, Riverhill House, Riverhill, Sevenoaks, TN15 ORR. Tel: 07725 040152 Email: jessiet@live.co.uk IG: Jessiet2019 Follow signs to Sevenoaks from A21, Riverhill Gardens is on the right, halfway up the hill.

Ticketed entry to include gardens and exhibition: £11
www.riverhillgardens.co.uk

Open: 10am-5pm

F	S	S	M	T	W	T	F	S	S	M	T	W	T	F	S	S
2	3	4			7	8	9	10	11			14	15	16	17	18



After the harvest, 18cm x 14cm, etching

43. JENNIFER BLACKWELL

Seal Chart Etching Studio, Chart Farm, Seal Chart, Sevenoaks TN15 OES. Tel: 07884173849 Email: jen.amber@btinternet.com

North off the A25 into Pillar Box Lane. Right at T junction. Chart Farm is approximately 100 yards along on the left.

Open: 10am-5pm

F	S	S	M	T	W	T	F	S	S	M	T	W	T	F	S	S
	3	4	5	6	7	8	9	10	11	12	13	14	15	16	17	18

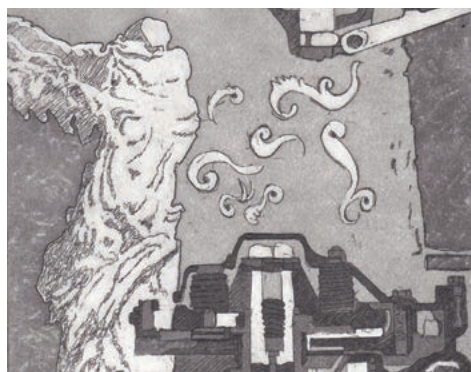

Massimo Macchina, 15cm x 15cm, etching with aquatint

44. PAUL BURLEY

Seal Chart Etching Studio, Chart Farm, Seal Chart, Sevenoaks TN15 OES. IG: pbleftarmround Email: pbleftarmround@gmail.com

North off the A25 into Pillar Box Lane. Right at T junction. Chart Farm is approximately 100 yards along on the left.

Open: 10am-5pm

F	S	S	M	T	W	T	F	S	S	M	T	W	T	F	S	S
	3	4	5	6	7	8	9	10	11	12	13	14	15	16	17	18



Exercises in space: Exercise No. II.III, 15cm x 15cm, etching

45. OLA DAJANI

Seal Chart Etching Studio, Chart Farm, Seal Chart, Sevenoaks TN15 OES. IG: ola_dajani_ Email: hello@oladajani.com Web: www.oladajani.com

North off the A25 into Pillar Box Lane. Right at T junction. Chart Farm is approximately 100 yards along on the left.

Open: 10am-5pm

F	S	S	M	T	W	T	F	S	S	M	T	W	T	F	S	S
	3	4	5	6	7	8	9	10	11	12	13	14	15	16	17	18



Time out, 24cm x 25cm, etching

46. ANTONIA ENTHOVEN

Seal Chart Etching Studio, Chart Farm, Seal Chart, Sevenoaks TN15 0ES. Tel: 07931745040
 Email: art@antoniaenthoven.co.uk IG: antoniaenthoven
 Web: www.antoniaenthoven.co.uk
 North off the A25 into Pillar Box Lane. Right at T junction. Chart Farm is approximately 100 yards along on the left. **Open: 10am-5pm**

F	S	S	M	T	W	T	F	S	S	M	T	W	T	F	S	S
	3	4	5	6	7	8	9	10	11	12	13	14	15	16	17	18



Shadow 1, 34cm x 26cm, watercolour

47. LAWRENCE JENKINS

Seal Chart Etching Studio, Chart farm, Seal Chart TN15 0ES
 Email: lfart@gmail.com
 North off the A25 into Pillar Box Lane. Right at T junction. Chart Farm is approximately 100 yards along on the left. **Open: 10am-5pm**

F	S	S	M	T	W	T	F	S	S	M	T	W	T	F	S	S
	3	4	5	6	7	8	9	10	11	12	13	14	15	16	17	18

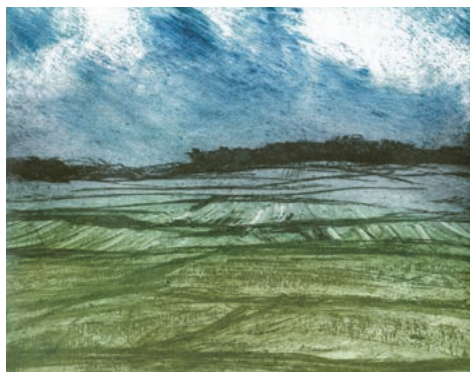

Landlines - evening, 12cm x 15cm, etching

48. LINDY WEBSTER

Seal Chart Etching Studio, Chart Farm, Seal Chart, Sevenoaks TN15 0ES. Tel: 07941 053541
 Email: lindy.webster@icloud.com
 North off the A25 into Pillar Box Lane. Right at T junction. Chart Farm is approximately 100 yards along on the left. **Open: 10am-5pm**

F	S	S	M	T	W	T	F	S	S	M	T	W	T	F	S	S
	3	4	5	6	7	8	9	10	11	12	13	14	15	16	17	18



Portrait & figurative artist

49. SALLY LAYNE

Salzart Studio, 89 Wickenden Road, Sevenoaks TN13 3PN
 Tel: 07812 732427 Email: sallylaynemusic@gmail.com
 Web: www.salzart.co.uk
 Heading from Bat & Ball traffic lights towards Sevenoaks High Street, the second turning on the left opposite McColls. Salzart Studio is opposite Swaffield Road on the left. **Open: 10am-6pm**

F	S	S	M	T	W	T	F	S	S	M	T	W	T	F	S	S
	3	4	5	6		8	9	10	11	12	13		15		17	18



Spring faces, 15.5cm x 16cm, watercolour

50. ANGELA CONSTABLE

Studio 6, Chart Farm, Seal Chart TN15 0ES

Tel: 01732 763263

North off the A25 into Pillar Box Lane. Right at T junction. Chart Farm is approximately 100 yards along on the left.

Open: 10am-5pm

F	S	S	M	T	W	T	F	S	S	M	T	W	T	F	S	S
	3	4	5	6	7	8	9	10	11	12	13	14	15	16	17	18



Hall table

51. TIM CONSTABLE

Studio 6/7, Chart Farm, Seal Chart TN15 0ES

Tel: 01732 763263

North off the A25 into Pillar Box Lane. Right at T junction. Chart Farm is approximately 100 yards along on the left.

Open: 10am-5pm

F	S	S	M	T	W	T	F	S	S	M	T	W	T	F	S	S
	3	4	5	6	7	8	9	10	11	12	13	14	15	16	17	18

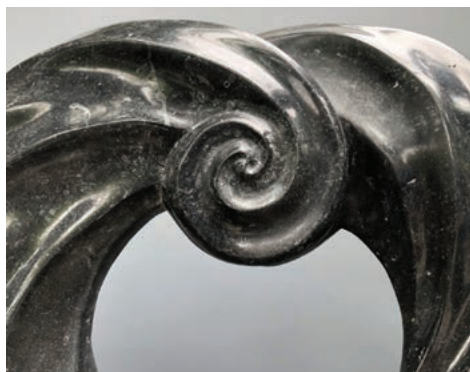

Torque, stone

52. BRENDAN CULLEN

Dennetts Studio, Dennetts Land Road, Crockham Hill, nr Edenbridge TN8 6RU.

Web: brendancullen.co.uk IG: [brendancullensculpture](https://www.instagram.com/brendancullensculpture)

Drive through gates, past house, studio on right.

Parking available.

Open: 11am-6pm

F	S	S	M	T	W	T	F	S	S	M	T	W	T	F	S	S
2	3	4			7	8	9	10	11			14	15	16	17	18



Strong and beautiful, 60cm x 84cm, charcoal drawing

53. ANNETTE LYONS

Dennetts Studio, Dennetts Land Road, Crockham Hill, nr Edenbridge TN8 6RU. Tel: 07786 193903

Email: annetelyons.fineart@gmail.com

Web: annetelyons-fineart.com IG: [annetelyons48](https://www.instagram.com/annetelyons48)

Drive through gates, past house, studio on right.

Parking available.

Open: 11am-6pm

F	S	S	M	T	W	T	F	S	S	M	T	W	T	F	S	S
	3	4			7	8	9	10	11			14	15	16	17	18



Sissinghurst in summer (detail), 40cm x 50cm, oil on board

54. ANNA CLEMENT

Beechwood, Toys Hill, Nr Westerham TN16 1QG

Tel: 07957 881525 IG: annaclement9922

Email: anna.deagle@sky.com

From A25 in Brasted turn S up Brasted Chart. After 3.2km pass Emmetts Lane on L, pass Toys Hill NT car park on right. Beechwood is 50m further on the right.

Open: 11am-5pm

F	S	S	M	T	W	T	F	S	S	M	T	W	T	F	S	S
2	3	4					9	10	11					16	17	18



The creek, 18" x 14" oil on acrylic

55. SUE HOUGHTON

Beechwood, Toys Hill, Nr Westerham TN16 1QG

Tel: 07771 593004 IG: suehoughton101

Web: www.beechwoodgallery.co.uk

From A25 in Brasted turn S up Brasted Chart. After 3.2km pass Emmetts Lane on L, pass Toys Hill NT car park on right. Beechwood is 50m further on the right.

Open: 11am-5pm

F	S	S	M	T	W	T	F	S	S	M	T	W	T	F	S	S
2	3	4	5	6	7	8	9	10	11	12	13	14	15	16	17	18



Etchings, prints and decorative ceramics

56. SIMON HELD

Kate Tulett's Art 4 All, Wickham Stores, Limpsfield,

Oxted RH8 ODR. Tel: 07305 296260

Email: SLH.Printmakerpotter@gmail.com

Very easy to find in Limpsfield Village High Street. Next to Kiwi coffee house.

Open: 11am-4pm Sat-Sun 10.30-5pm

F	S	S	M	T	W	T	F	S	S	M	T	W	T	F	S	S		
	3	4					7	8	9	10	11			14	15	16	17	18



Embroidery and mixed media on fabric

57. ROBERT MORONEY

Kate Tulett's Art 4 All, Wickham Stores, Limpsfield,

Oxted RH8 ODR. Tel: 07913 666828

FB: Handmade by Rob

Email: robert41.moroney@gmail.com

Very easy to find in Limpsfield Village High Street. Next to Kiwi coffee house.

Open: 11am-4pm Sat-Sun 10.30-5pm

F	S	S	M	T	W	T	F	S	S	M	T	W	T	F	S	S		
	3	4					7	8	9	10	11			14	15	16	17	18



Eye of the storm (detail), 100cm x 100cm, acrylic on canvas

58. KATE TULETT

Kate Tulett's Art 4 All, Wickham Stores, Limpsfield, Oxted RH8 0DR. Tel 07815 918511
 Web: www.katetulettart.com IG: katetulettart
Very easy to find in Limpsfield Village High Street. Next to Kiwi coffee house.

Open: 11am-4pm Sat-Sun 10.30-5pm

F	S	S	M	T	W	T	F	S	S	M	T	W	T	F	S	S
	3	4			7	8	9	10	11			14	15	16	17	18



Bessels Green

59. LEN COOK

Linden Cott, Packhorse Road, Bessels Green TN13 2QP
 Tel: 07860 248668 www.lencookartist.co.uk
From Riverhead A25 towards Westerham. At Bessels Green opp The Kings Head turn R into Packhorse Rd. Linden Cott is on the right 3/4 way down at a left hand bend. Studio at end of garden.

Open: 10am-5pm

F	S	S	M	T	W	T	F	S	S	M	T	W	T	F	S	S
2	3	4	5	6	7	8	9	10	11	12	13	14	15	16	17	18



Girl, bird and anemone, 42cm x 55cm, acrylic

60. DEBRA BARR-SMITH

Dibgate Farm, Chevening Road, Sundridge, Kent TN14 6AB
 Tel: 01959 569054 Email: debrabarrsmith@yahoo.co.uk
 Web: www.debrabarrsmith.com
A25 from Riverhead towards Westerham. At Sundridge traffic lights (White Horse pub), turn right. Then 1/4 mile on left. Gravel drive. Converted barn.

Open: 10am-5pm

F	S	S	M	T	W	T	F	S	S	M	T	W	T	F	S	S
	3	4	5	6	7	8	9	10	11	12	13	14	15	16	17	18



Ladies, 22cm x 10cm each, clay

61. JULIA COX

Dibgate Farm, Chevening Road, Sundridge, Kent TN14 6AB
 Tel: 01732 454427 Email: juliacoxartwork@gmail.com
 Web: www.juliacoxartwork.co.uk
A25 from Riverhead towards Westerham. At Sundridge traffic lights (White Horse pub), turn right. Then 1/4 mile on left. Gravel drive. Converted barn.

Open: 10am-5pm

F	S	S	M	T	W	T	F	S	S	M	T	W	T	F	S	S
	3	4	5	6	7	8	9	10	11	12	13	14	15	16	17	18



'PAINTING' WITH WOOL

Workshops with Erin Jones

Create your own 2D wool landscape using wet felting techniques. You will be guided through each step, from creating the basis for your landscape by layering the merino wool fibres, to felting the fibres together with soap and elbow grease! Produce a beautiful felted landscape picture of your own. Suitable for beginners.

Half day group workshops available to book now in Kent for
October 2023 - £50 pp

Dates and location to be agreed with attendees following enquiries.

Gift vouchers available - why not treat a friend or family member?

Enquiries and bookings: erinjonesfeltwork@gmail.com



**ART IN JUNE
AIJ23 GROUP SHOW**

Kaleidoscope Gallery Sevenoaks



CONNECTIONS

WED 31 MAY TO SAT 3 JUNE

Weekdays 10am - 5pm

Saturday 10am - 4pm

**Showcasing 68 artists and makers
living and working in Sevenoaks
and Eden Valley areas**

Sevenoaks kaleidoscope gallery
A Sevenoaks Visual Arts Forum artist led space
Buckhurst Lane. Sevenoaks. TN13 1LQ



Overlay gloss, 29.7cm x 42cm, screen print

63. MARCUS GAVIN

Dibgate Farm, Chevening Road, Sundridge, Kent TN14 6AB

Tel: 07894 208699 IG: @gavin_marcus

Email: marcus_gavin@outlook.com

A25 from Riverhead towards Westerham. At Sundridge traffic lights (White Horse pub), turn right. Then 1/4 mile on left. Gravel drive. Converted barn.

Open: 10am-5pm

F	S	S	M	T	W	T	F	S	S	M	T	W	T	F	S	S
	3	4	5	6	7	8	9	10	11	12	13	14	15	16	17	18



At this moment, 40cm x 40cm, mixed media

62. KATH EDWARDS

Dibgate Farm, Chevening Road, Sundridge, Kent TN14 6AB

Tel: 07590 459245 Email: kathedwardsart@outlook.com

Web: www.kathedwards.co.uk IG: edwards.kath

A25 from Riverhead towards Westerham. At Sundridge traffic lights (White Horse pub), turn right. Then 1/4 mile on left. Gravel drive. Converted barn.

Open: 10am-5pm

F	S	S	M	T	W	T	F	S	S	M	T	W	T	F	S	S
	3	4	5	6	7	8	9	10	11	12	13	14	15	16	17	18



Leaping fish, 30cm x 47cm x 10cm, bronze resin

64. MICHAEL GLASSPOOL

Dibgate Farm, Chevening Road, Sundridge, Kent TN14 6AB

Tel: 01959 533265 Email: glasspool@tiscali.co.uk

Web: www.michaelglasspool.co.uk

A25 from Riverhead towards Westerham. At Sundridge traffic lights (White Horse pub), turn right. Then 1/4 mile on left. Gravel drive. Converted barn.

Open: 10am-5pm

F	S	S	M	T	W	T	F	S	S	M	T	W	T	F	S	S
	3	4	5	6	7	8	9	10	11	12	13	14	15	16	17	18

FREE



Leaf Printing Demo/Workshop

Get inky fingers and enjoy an introduction to printmaking. Take home a leaf print you have made yourself.

SUNDAY, 4TH JUNE

All ages welcome.
6+ recommended.
Places strictly limited.
Pre-booking required.

FREE

Email to reserve a spot NOW. **Session 1:**

11.30 - 12.30

Session 2:

1.30 - 2.30



**Debra Barr-Smith debrabarrsmith@yahoo.co.uk
Dibgate Farm, Chevening Road, Sundridge, Kent TN14 6AB**



Selection of prints

65. SARAH JANE HUDSON

Dibgate Farm, Chevening Road, Sundridge, Kent TN14 6AB

Tel: 07788 582400 Web: www.sarahjanehudson.co.uk

Email: sarah@sarahjanehudson.co.uk

A25 from Riverhead towards Westerham. At Sundridge traffic lights (White Horse pub), turn right. Then 1/4 mile on left. Gravel drive. Converted barn.

Open: 10am-5pm

F	S	S	M	T	W	T	F	S	S	M	T	W	T	F	S	S
	3	4	5	6	7	8	9	10	11	12	13	14	15	16	17	18



Blencathra (detail), 30cm x 40cm, wool and thread

66. ERIN JONES

Dibgate Farm, Chevening Road, Sundridge, Kent TN14 6AB

Email: erinjonesfeltwork@gmail.com

IG: erinjonesfelt

A25 from Riverhead towards Westerham. At Sundridge traffic lights (White Horse pub), turn right. Then 1/4 mile on left. Gravel drive. Converted barn.

Open: 10am-5pm

F	S	S	M	T	W	T	F	S	S	M	T	W	T	F	S	S
	3	4	5	6	7	8	9	10	11	12	13	14	15	16	17	18



Silver, sea bamboo and hematite necklace and earrings



Tulips, framed 50cm x 50cm, watercolour and ink

67. LINDA JONES

Dibgate Farm, Chevening Road, Sundridge, Kent TN14 6AB
 Email: linda.jones@wirejewellery.co.uk
 Web: www.wirejewellery.co.uk IG: lindajoneswirejewellery
 A25 from Riverhead towards Westerham. At Sundridge traffic lights (White Horse pub), turn right. Then 1/4 mile on left. Gravel drive. Converted barn.

Open: 10am-5pm

F	S	S	M	T	W	T	F	S	S	M	T	W	T	F	S	S
	3	4	5	6	7	8	9	10	11	12	13	14	15	16	17	18

68. SUE TAYLOR-LOWEN

Dibgate Farm, Chevening Road, Sundridge, Kent TN14 6AB
 IG: suetaylorlowenart
 Web: www.suetaylorlowen.com
 A25 from Riverhead towards Westerham. At Sundridge traffic lights (White Horse pub), turn right. Then 1/4 mile on left. Gravel drive. Converted barn.

Open: 10am-5pm

F	S	S	M	T	W	T	F	S	S	M	T	W	T	F	S	S
	3	4	5	6	7	8	9	10	11	12	13	14	15	16	17	18

FEELING INSPIRED?

Why not join an art group?

Adult sessions at
 Jessops Farm Studios
 Mon/Wed/Fri
 9.30 -12.30

cathy.bird1@btopenworld.com
 01892 870097

Follow your dream!



ART AND MORE AT THE RED HOUSE

❖ Rectory Lane, Hever, TN8 7LH ❖



Discover Art, Animals and Inspiration in Hever

❖ **Open throughout Art in June. Closed on Mondays and Tuesdays. See guide for details** ❖

Colin Anderson, Rebecca Day, Ellita Fell,

Claire Longley, Anne McArdle, Mary McCarten, Liz Stace.

@the_red_house_artists ☎ 01732 864874

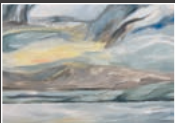
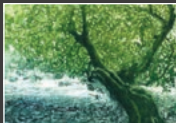
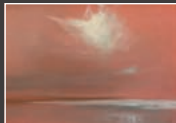

"A treasure trove of delights"

TRIPADVISOR REVIEW

ArtSpring Gallery is an artist-run cooperative art gallery in Tonbridge, showcasing a collection of high quality fine art, jewellery, glass and ceramic work by local emerging and professional contemporary artists.

artspringgallery.co.uk

Find us on social media: @artspringgallery

167 High Street, Tonbridge TN9 1BX

Open Wed – Sat, 11am – 4pm



Alphabetical index of artists

listed with artist number to locate on map and page number

Artist	artist number	page	Artist	artist number	page
Anderson, Colin	1	4	Jones, Erin	66	27
Barr-Smith, Debra	60	24	Jones, Linda	67	28
Bird, Cathy	19	10	Homer Jones, Lucy	33	14
Blackwell, Jennifer	43	20	Kent, Jennifer	34	18
Brett, Helene	20	10	Knollys, Gabriel	25	12
Bridgland Colbridge, Rose	36	18	Lawman, Anthony	29	13
Burley, Paul	44	20	Layne, Sally	49	21
Catton, Samantha	8	6	Longley, Claire	4	4
Clark, Anna	28	13	Lyons, Annette	53	22
Clement, Anna	54	23	McArdle, Anne	5	5
Constable, Angela	50	22	McCarten, Mary	6	5
Constable, Tim	51	22	McKenna, Dione	31	14
Cook, Len	59	24	Moore, Sally	14	8
Cox, Julia	61	24	Moroney, Robert	57	23
Cullen, Brendan	52	22	O'Dea Carol	18	10
Dajani, Ola	45	20	Perry, Nicki	38	19
Das, Bea	21	10	Priory, Helen	39	19
Day, Rebecca	2	4	Roberts, Georgina	26	12
Deans, Karen	9	6	Roberts, Michael	30	14
Devitt, Margaret	22	11	Rogers, Sarah	40	19
Edwards, Kath	62	26	Ryszkowska, Lisa	32	14
Eldars, Sally	23	11	Shamwana, Lorraine	15	8
Ellison, Mark	35	18	Shepherd, Margaret	16	9
Enthoven, Antonia	46	21	Stace, Liz	7	5
Fell, Elitta	3	4	Tatham, Gill	41	19
Fletcher, Dawn	37	18	Taylor-Lowen, Sue	68	28
Gall, Michaela	10	6	Thomas, Jacinta	42	20
Gavin, Marcus	63	26	Tulett, Kate	58	24
Gerahty, Lelia	11	6	Webster, Lindy	48	21
Gilbert, Theodore Brian	24	12	Williams, Felicity	27	12
Glasspool, Michael	64	26			
Gurdon, David	12	8			
Held, Simon	56	23			
Holt, Nita	13	8			
Houghton, Sue	55	22			
Huckfield, Daniel	17	9			
Hudson, Sarah Jane	65	27			
Jenkins, Lawrence	47	21			

All details were believed to be correct at time of going to press.

We accept no responsibility for variations to information or images submitted by artists, the conditions of their studios or for the people staffing them.

Beechwood Gallery

Art by Sue Houghton & Anna Clement



Inspiration for your home

or the perfect gift

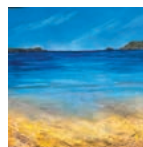

Open: Fri - Sun 11am - 5pm for 3 weeks, 2nd to 18th June

Toys Hill, Nr Westerham Kent TN16 1QG (100 yards south from the National Trust Car Park)

IG: @suehoughton101 IG @annaclement9922: www.beechwoodgallery.co.uk

Visit DENNETTS Studio and Gallery, paintings, drawings, prints and sculpture

DENNETTS is a professional working artist's studio, with works in progress on the easel combined with a beautiful gallery space.

Drawings, prints and paintings available and very affordable original art work.

Refreshments, a stunning setting and a warm welcome on arrival with no obligation, Ample parking.

Tel: **07786 193903**

Web: www.annetelyons-fineart.com

Email: a.lyons@hotmail.co.uk

IG: **annetelyons48**

DENNETTS
Dennetts Land Road,
Crockham Hill TN8 6RU



ART IN JUNE OPEN STUDIOS

www.artinjune.org



 @artinjuneKent

 @ArtinJuneKent



Art in June is grateful to Sevenoaks Town Council
for their grant towards the printing of this guide book.

